THE FLINT FAMILY

Gc
929.2
F6461f
1378333

3665

M. D.

GENEALOGY COLLECTION

HISTORICAL SOCIETY
OF
MONTGOMERY COUNTY
1654 DEKALB ST., NORRISTOWN, PA.
Exchange
The Enterprise and News,
St. Johnsville, N. Y.
Date Oct. 2, 1933

HISTORICAL SOCIETY
OF
MONTGOMERY COUNTY
COURTHOUSE HALL
NORRISTOWN, PA.

ALLEN COUNTY PUBLIC LIBRARY
3 1833 01239 7128

THE FLINT FAMILY

HISTORICAL SOCIETY
OF
MONTGOMERY COUNTY
HISTORICAL HALL
NORRISTOWN, PA.

Robert Flint, (The Pioneer) and His Descendants

History and Genealogy of the Flint Family who trace to the Pioneer Robert Flint who settled at Sprout Brook, N. Y. in the days of Sir William Johnson

Compiled by
C. ELLIS FLINT, C. E.

Reprinted From, THE ENTERPRISE and NEWS
St. Johnsville, N. Y., 1931 - 1932

FOREWORD

The design in publishing this history and genealogy is to preserve such facts as have been collected. They cannot fail to add to the information, and add to the interest of the descendants of Robert Flint, the pioneer.

I am aware that the work is incomplete but hope that I have given such information as may enable those who care to, to trace back their lineage to their ancestors. Doubtless many facts relative to our ancestors were never recorded, and all memory is lost forever.

It would not be strange if there should be some inaccuracies in a work of this kind. I have stated nothing but what I believe to be derived from good authority. When in doubt I have suggested the reasons for my conclusions. Some one in later years may be able to unearth other records which will make this history more complete. The Bibles of some of the old families have produced a good deal of the following material, while the United States Census records, wills, deeds, church, county and town records have made the record more complete.

I have divided the outline into a number of chapters. The first five chapters are about the common ancestor Robert Flint, the pioneer; his immediate family and his possible ancestors. Robert Flint, the pioneer had five sons, namely Robert Flint, Alexander Flint, Cornelius Flint, John and Adam Flint. The next five chapters deal with each of the descendants of the aforesaid sons in the order named.

The eleventh chapter gives a list of Flints who are buried in cemeteries in the State of New York. This record is not complete, but it will help those who are interested to locate the graves of their ancestors.

The twelfth chapter covers the pension papers of Robert Flint, Jr. who served in the American Revolutionary War and the pension papers of Martin Flint who served in the War of 1812.

The last chapter pertains to the original land holdings of Robert Flint the pioneer, and his descendants. A map is presented to help the descendants to locate the original farms held by Flints in the vicinity of Sprout Brook, N. Y., before the Revolutionary War.

I have adopted a common use of numbering the descendants. But I have started each one of the five sons of Robert Flint, the pioneer as a separate line. I thought and hope that each one of the many descendants will find this a very helpful way of discovering their ancestors. You will find that at the end of some of the chapters I had to use a more complicated system of numbering. The reason for this was because this material was given to me after this book was practically ready for publication. I did not want to leave out this additional valuable information so I hope that the readers of the publication will be able to follow the complicated system of numbering.—C. E. F.

1378333

Personal Sketch of the Compiler

From ENTERPRISE and NEWS, December 23, 1931

C. ELLIS FLINT

Introducing the Author of the Flint Family Series

Most all of us have felt a desire to know the author of a book. This is also true of genealogical placer miners in their pursuit of forgotten facts. One wonders at the perseverance of these men. This leads to a desire to study their contours and see wherein the bumps show themselves. Here is a picture of the Flint family historian. He has two fads (one admitted) that of parting his name on the left side, the other collecting firearms. C. Ellis Flint is the baby of our staff, having arrived on January 2, 1901. When this baby historian arrived his fellow staff members, Bellinger, Nellis, Ehle, Dillenbeck and others were advanced so far that they were meditating on whether to color their hair or let it fall out naturally. But C. Ellis has made good time and has managed to put in a solid decade in history collecting. He admits that it was fatiguing at times but he says it looks good in the Enterprise and admits a modest kick from reading his own handiwork.

As for schooling, like several other members of the staff he took up engineering. Just why do engineers take their history so seriously? After graduating from the Milwaukee public schools and Riverside high in 1918 he attended the University of Wisconsin for two and a half years taking the engineering course. In 1921 he went to work following the building line and has been at it ever since. He wooed and won Marcia Marie Hoverson, daughter of Saxe and Martha (Serstad) Hoverson. Yes, you have guessed it, she is of good old Norse descent and here is a bet that she is no platinum blonde, but a genuine golden blonde as natural as the breast of the Baltimore Oriole. Are there children? Naturally. Flint traditions bear out the assertion that where there is Flint there must be sparks. There are three little sparklers all boys, Ellis Hoverson, Robert David and John Michael. Our subject is a Presbyterian and a Republican. He is a deacon and past president of the C. E. society, the Men's Club, also a Master Mason, a Royal Arch and K. T. and a member of B. P. O. E. and finally a member of the Exchange club and the Milwaukee club.

By all the above it is not hard to determine that Milwaukee has something to boast of other than "After the Ball" and the suds that made the city famous. No wonder the new Milwaukee offers the best law enforcement in the country. If there are more like Deacon Flint the reason is not far to seek.

His line of descent from the pioneer Robert is as follows: Robert, the pioneer who had a son John Flint, who married Susanna Bowman. They had a son Martin Flint, born 1780 at Canajoharie, N. Y., died Jan. 7, 1856 at Gainesville, N. Y. who married on Sept. 15, 1805 Leah Hickey the daughter of George Hickey. Martin Flint's fourth son was called Michael Hickey Flint (1829-1913). He married Rutilla M. Wilcox. Michael and Rutilla's oldest son was called Elon Arthur Flint, born July 24, 1849 at Gainesville, N. Y. and died March 24, 1883 at Campbellsport, Wis. Elon Arthur Flint married on July 24, 1871 at Campbellsport, Wis., Susan Adelaide Cisco. Their only son was called Clarence Elon Flint. He was born June 18, 1872 at Cascade, Wis. Clarence Elon Flint married on Feb. 21, 1900 Winifred Ellis, the daughter of Griffith Ellis and Ann Williams. Their oldest son was called Clarence Ellis Flint, the author of the Flint series. The line is therefore, Robert, John, Martin, Michael, Elon, Clarence and C. Ellis Flint.

MAP
PARTS OF TOWNS
MINDEN AND CANAJOHARIE
MONTGOMERY CO.
N.Y.

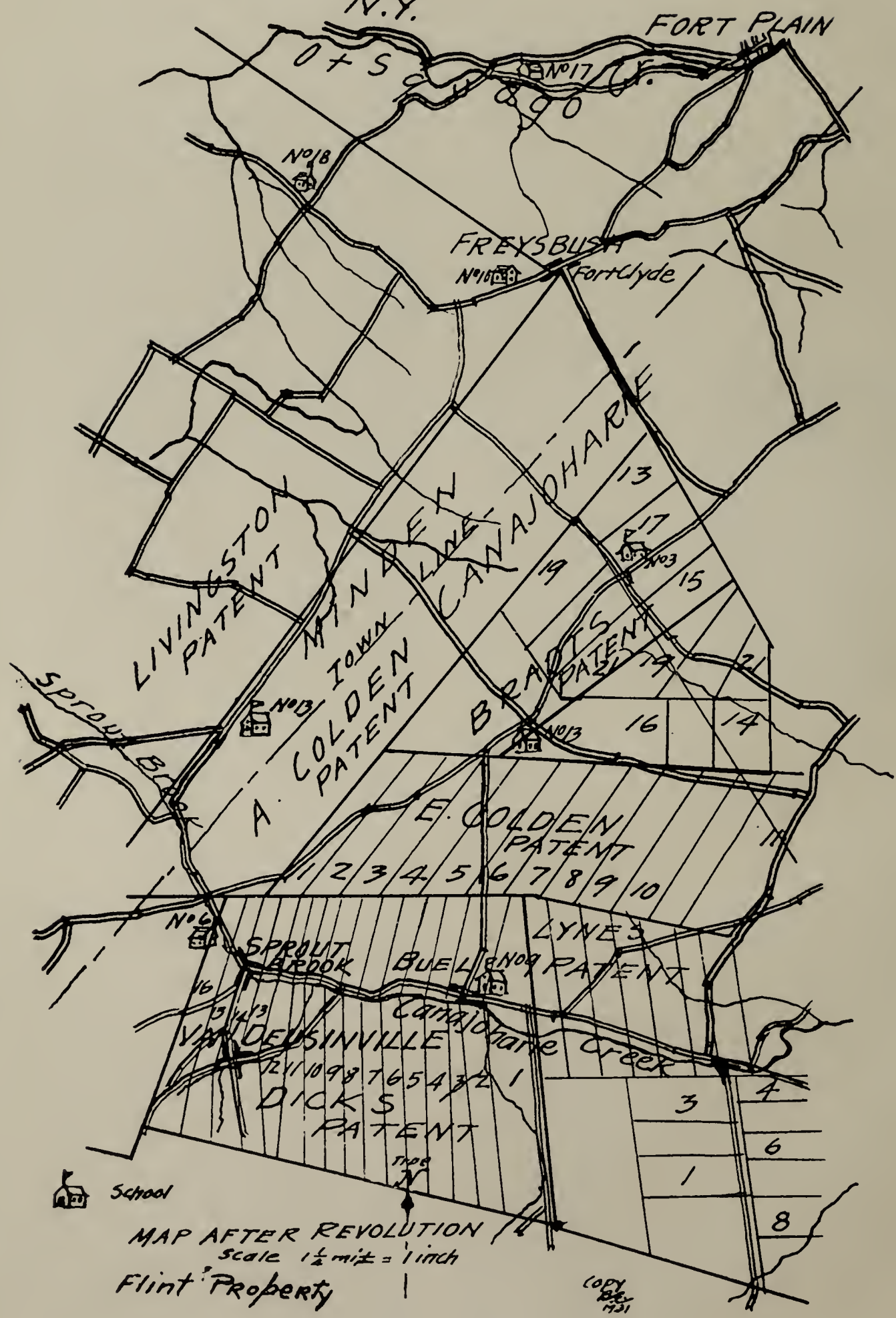

ROBERT FLINT, (Pioneer) and his Descendants

History and Genealogy of the Flint Family Who Trace to the Pioneer Robert Who Settled at Sprout Brook in the Days of Sir William Johnson.

By C. Ellis Flint

Descendants of Robert Flint, the Pioneer Who Settled at Sprout Brook, Montgomery Co., N. Y.

Robert Flint, the pioneer settled in the vicinity of Sprout Brook, Montgomery county, N. Y. some time between the years 1735 and 1750. The following material has been compiled from many sources such as family notes, family Bibles, town, county, church, state records and friends of the Flint family.

I would have been pleased to have made this work still more complete, but I have been unable to do so up to the present time. I am hoping that those descendants who may have material and fuller details at their command will forward this information to me or to Mr. MacWethy, so that a fuller genealogy can be printed. I am aware that I have not a complete list of all names, dates, etc. of each family. Many of these dates and names were never recorded and all memory of them is lost forever, but any information which can be forwarded will help in the solution of this work.

Robert Flint, the pioneer, had five sons, namely Robert, Adam, Alexander, John and Cornelius and one daughter Elizabeth, according to the records which we now have; and also from tradition, if I may be allowed to base genealogy on tradition until I have presented the records and my own conclusions.

I find that Robert Flint, the pioneer, lived in Albany, New York before 1735, as two of his sons Adam and Alexander were baptised in the Reformed Church of Albany. In Munsell's History of Albany, Vol. 4,

page 122, Robert Flint is mentioned with his wife Joanna (Susanna) and that they had a lot on Gallows hill. The children are Adam, baptised Nov. 23, 1735 and Alexander baptised Nov. 6, 1737. Robert Flint is found later about 1750 around Sprout Brook. In the Sir William Johnson Papers, there is a note where Robert Flint is ordered by Sir William to take care of and feed some Indians about that time.

Mr. Ralph N. Flint of Detroit, Mich. furnishes the record of the marriage of Robert Flint to a Zusanna Bauman on Jan. 1, 1732. He was married at the Reformed Church at Schoharie, N. Y. He was also admitted as a member on confession of faith at this same church, Dec. 25, 1731. Robert Flint, the pioneer made a deed Feb. 21, 1773, recorded Dec. 5, 1799 which is given in these notes. When this deed was recorded both the witnesses that signed the deed were dead, but Robert Flint, Jr. (2nd generaion) swore that he was present when the deed was made, and that he saw the grantor sign it. It would be very interesting to know when and from whom this land was purchased. Some one of the numerous readers of these notes may be able to help us. Robert Flint, Jr. (2nd generation) also left a will of importance recorded in 1802. I also find wills of two other sons of Robert, the pioneer, namely, the wills of Adam and Cornelius Flint. These three wills are recorded at Fonda, N. Y. and will be given later on in these notes. I have found no wills for either John Flint or Alexander Flint up to the present time. But, there is considerable information to be found in mortgages, deeds, census reports, Revolutionary War Records and the deed of Robert Flint, the pioneer.

Robert Flint, Jr., was appointed the administrator of John Flint's estate in 1795, but I have never found anything stating the amount of his estate, except from deeds and conveyances made in later generations of the Flint family. I find here and there a mention of "John Flint's land, deceased" etc., so I imagine that the will was never probated, if there was one made.

CHAPTER II.

Revolutionary Flints

Alexander, Adam, John and Cornelius Flint are all mentioned as soldiers in the First Regiment Tryon County Militia commanded by Col. Samuel Campbell in the Revolutionary War. See the book New York in the Revolution. Robert Flint, Jr. (3rd generation) is also mentioned as serving in the same company. This Robert Flint, Jr. being the youngest to serve, lived to receive a pension, and I find a considerable amount of information about him in records easily obtainable. Revolutionary pensions were not granted until 1832 and the other four men having died before that time, we have no detailed account of their service.

The descendants of the five sons of Robert Flint, the pioneer, are quite numerous and are scattered over the entire United States. I will always speak of the first known Robert Flint as the pioneer, so as to keep him separate from the numerous following Robert Flints.

Various Strains of Flint Family

It might be fitting to first mention something about the different strains of the Flint family in this country before Robert Flint, the pioneer. I haven't been successful in tracing the ancestors of Robert, the pioneer, but I am going to give the little informa-

tion which I have obtained, in case, at some future date, some one will be able to use this material. There may be mistakes or omissions in this work, but any additions or corrections will be gladly accepted.

I am going to suggest six possible earlier strains of Robert Flint, the pioneer. Some one may be able to trace back these leads. The following Flint strains or families settled in this country before 1735. The first known being a Capt. Thomas Flint of Virginia and his descendants. I find the first record of this Capt. Thomas Flint in the year 1618. See Neill's "Virginia Carolorum Page 73." Capt. Thomas Flint is mentioned as bringing emigrants to the English settlement at Elizabeth City, Virginia. He received 50 acres of land in Virginia for each emigrant landed in the settlement. There is a record that he owned the ship "Temperance." This Capt. Thomas Flint became quite a figure in Virginia. The following material is a brief outline of what I've been able to find about him and his descendants.

References in Colonial History

1. Hotten's List of Immigrants 1600-1700. Page 183 Thomas Flint living at Rock Row, Elizabeth City, Feb. 16, 1623. Page 25 Thomas Flynt, his muster 1623. Thomas Flynt in the "Diana" 1618 and some other parties but not Flint's.

2. Neills' "Virginia Carolorum" p. 73 Thomas Flint in the "Diana" 1618, County Justice Warwick River the present Warwick Co. 1632. Page 90 Thomas Flint member House of Burgess, Warwick Co., March 1, 1642 to March 1, 1643. Page 167 Thomas Flint member House Burgess, Warwick Co., March 1, 1643. Page 199 Thomas Flint, member House of Burgess, Warwick Co., Nov. 3, 1647.

3. Croziers Virginia Records Vol. 6 page 23 Thomas Flint, Lieut. of the "Temperance" 1621 and page 156 received a 100 acres for transporting William Chelmedge and John Bradford. Page 66 Thomas and Mary Flint living in Elizabeth City, Thomas held a grant for 50 acres in 1626 and Mary Flint held a grant of 100 acres in 1625. Page 71 Richard Flint and John Ingram held a grant of 406 acres in Northumberland Co., in 1651. Page 115 Richard Flynt had 150 acres in Northumberland county in 1657. Page 143 John Flynt, a tailor, living in Northumberland county (Eastern) shore left a will dated Aug. 15, 1704, proved March 29, 1706. No issue. Leaves all to various friends.

4. William and Mary Quarterly. Vol. 5 page 138. Richard Flint, Jr. was elected a member of the House of Burgess for Northumberland Co., in 1692, but his seat was successfully contested by Capt. William Jones.

Vol. 6 page 105 Archibald Flint was living in Lancaster County in 1717.

Vol. 9 page 886, Capt. Thomas Flint in 1627 was living on 50 acres of land leased from William Stockton of Barkewell, County of Warwick, England.

Vol. 12 page 179 Thomas Flint and Gilla Roult were married in Lancaster Co, Aug. 19, 1766.

Vol. 15, page 52 Thomas Flint was in the assembly of 1631-32 as Burgess from Mulberry Island, Elizabeth City, County.

Vol. 18, page 177, Ann Flint and William Geedridge of Lancaster County were married Nov. 19, 1795.

Vol. 21, page 110-111 David and Richard Flint were on the Pittiables in St. Mary's White Chapel, Lancaster, Co., 1716.

Vol. 23, page 200, Richard Flynt, Jr. Burgess for Northumberland County, Dec. 21, 1793.

Vol. 4, Series 2, page 117, David Flint resided at Dumfries Prince William County from 1758 to 1761.

5. Virginia Magazine, History and Biography.

Vol. 1 page 445 Lt. Thomas Flint had 1000 acres on the south side of Warwick River adjoining Poole's land granted to him Feb. 9, 1627 for transporting 20 persons on the ship "Temperance." He came to Virginia on the "Diana" in 1618 was Burgess from Warwick River Hundred Warwick County 1629-1630; for Keith's Creek 1631; for Shirley Hundred 1632; for Danbeigh, 1632-33; for Warwick (2nd time), 1642-43 for Warwick (3rd), 1647. Tax Com. for Warwick River 1631, wife's name Mary.

Vol. 2, page 76 and Vol. 7, page 262 Mary Flint, the ancient planter, now the wife of Thomas Flint of Warwick River, as her first dividend has 100 acres in the corporation of Elizabeth City commonly called "Foxhill" abutting westerly on the Creek, passing through same from the land of Point Comfort Island granted by John Pott, March 4, 1628.

Vol. 2, page 78 Lt. Thomas Flint of Elizabeth City had a lease of 50 acres called the "'Indian Houwse Thicket" being a neck of land formly held by Capt. Jabez Whitacre granted Sir George Yeardsley (Gov. of Va.) Feb. 23, 1626.

Vol. 11, page 316-17, Thomas Flint was the witness of will of Rev. Thomas Butler who also mentions "friends Capt. Thomas Flint and Mary, his wife, Nov. 20, 1636.

Vol. 12, page 449 Thomas Flint's son Henry Flint was living in Rappahannock County in 1683 and sold land to William Bruce, (See Rappahannock Records, Vol. covering 1686-88, Va. State Library).

Vol. 14, page 263, Feb. 23 1627 Sir Georeg Yeardley issued a Commission appointing Thomas Flint a Lt. Commander of and for the inhabitants and plantations upon both sides of Southampton River at Elizabeth City towards head of the same and about Charles Fort.

Vol. 23, page 233. In June, 1644 the General ordered 300 men to be raised in the county of James City, York, Warwick, Elizabeth City, and Northampton to proceed against the Indians who had massacred 400 of the inhabitants of Va. and Capt. Thomas Flynt was designated from Warwick Co., from which was to be selected a Capt. and Lt.

Vol. 25, page 192 Richard Flynt was living at Wicoinoco, Northumberland County, Nov. 20, 1658. Page 417 Thomas Flint, the son of Richard was a defendant in an action brought against him by John Harris of Wicoinoco Parish, Nov. 14, 1680.

Vol. 28, page 150 John Flynt and 19 others were transported into Northumberland County (Eastern Shore) Sept. 12, 1660 by John Michaell who received from the Governor and council 1000 acres. They all came in the ship which Capt. John Michaell commanded, (name of ship not given). This man was the John Flint, Tailor of Northampton who died without issue, the will dated Aug. 15, 1704.

Vol. 29, page 300, Names of 20 persons brought by Lt. Thomas Flint in the "Temperance."

Vol. 30, page 261-64. Capt. Thomas Flint in his younger days had seen service with the Welsh Troops in the Netherlands. On Nov. 1628 he was charged with improper conduct towards his wife's daughter (by her 1st husband), Dorothy Beneathland. (See Vol. 32, page 354) and he was fined 1000 lbs. of tobacco and deprived of his title of Lieut. until the fine was paid. He must have had some temper for he cursed the Governor

roundly, which added to the enormity of the case, as the Governor ordered him "to be layed by ye heeles." Page 269 Peter Strafferton and Thomas Flint had a suit of law, Nov. 22, 1628. Page 270 at a court held Jan. 20, 1628 Thomas Flint and Mary his wife came into the court and surrendered all thos estate, right title and interest in the 1000 acres situated in Stanley Hundred Warwick County that they had acquired from John Brewer.

Vol. 31, page 147 John Army stands indebted to Thomas Flint for 900 lbs. of tobacco, March 4, 1628. Page 189 Richard Flynt was high sheriff of Northumberland Co., Feb. 1682 as he testifies in suit of William Presley vs. John Mottrom. Page 192 a Mrs. A. O. Keach of Wichita, Kansas in writing up her genealogy of the Presleys of Northumberland states that in the year 1895-96 she visited a William E. Flint, then sheriff of Northumberland County whom she found to be one of the best informed residents of the county.

The Virginia line seems to be as follows from the above information:

1. Capt. Thomas Flint married the widow Mary Benethland and had Henry and Richard Flint. Richard had Richard Flint, Jr. who had 1. David Flint, 2. Richard Flint, 3. Archibald Flint.

Thomas may have been the grandfather of Robert Flint.

This strain is the first possibility. But there is no clue of any Robert in this entire line as far as I was able to find.

CHAPTER III.

The next four leads are: A Thomas Flint and a William Flint of Salem, Mass. and a Henry Flint of Braintree, Mass. and a Thomas Flint of Concord, Mass. There is a little information about this William Flint, Henry Flint and the Thomas Flint of Concord, Mass., in the introduction of the book called "A Genealogical Register of the Descendants of Thomas Flint of Salem, Mass., compiled by John Flint and a John H. Stone." Andover Edition, 1860.

Thomas and William Flint of Salem were brothers and most likely arrived in this country before 1640. William Flint is mentioned in the Salem records in 1642. This William Flint has two sons, Edward and Thomas Flint. Their descendants are unknown to me. These two sons are the second possibility.

Henry Flint came from England in 1635 and he was a clergyman. Henry had five sons, only one of whom grew to manhood and married. Josiah Flint was his name. Josiah Flint had three sons, one Henry Flint died unmarried; the other two I was unable to trace. These two sons are the third possibility.

Thomas Flint of Concord was a brother of Henry Flint the Clergyman. This Thomas Flint settled in Concord, Mass. in 1638. He had two sons John and Ephraim Flint. I know nothing of their descendants. These two sons are the fourth possibility.

The other known Thomas Flint was the one who settled in Salem, Mass. The following deductions have been taken from the record of this Thomas Flint as compiled by John Flint and John H. Stone. This Thomas Flint had four sons, first Thomas Flint, second George Flint, born Jan. 6, 1652, third John Flint born Oct. 3, 1655 and fourth Joseph Flint. This George Flint born Jan. 6, 1652 married on May 22, 1666 a Hannah Moulton and they had a son by the name of George Flint, born April, 1672. I know nothing of his descendants. John Flint born Oct. 3, 1655,

the son of the aforesaid Thomas Flint of Concord, married and had a son Samuel Flint born Oct. 12, 1679. I know nothing of his descendants. Either one of these two men, namely Samuel Flint born Oct. 12, 1679 and George Flint, born Apr. 1672 could have been the father of Robert Flint. These two men are the fifth possibility.

The last or the sixth strain is a Benoni Flint who was granted land in Southampton, N. Y. He married there in June 10, 1675 a Mary Browne daughter of William Browne. Robert Flint could have been the son of this man. These are the only clues in this country that I have been able to locate which give us good suggestions to his ancestors.

On looking for clues in England before 1620 I find a few leads as to his ancestry. There is a series of Wills in Vol. 56 of the New England Hist. Gen. Register, pages 312, 317 about the Flints of Matlock, Derbyshire, England. The name Robert occurs quite frequently in several of them.

The following is an outline of these wills:

Will of Robert Flint of Matlocke in ye countie of Darbye, sezke in body. Dated will Apryll mcccccxlix, 111 Edward. Proved 25 Oct. 1549. Mentions wife, Elizabeth, daughters Alys and Catherine, sons Wille, Robart, Antony, Wylliam and James.

Will of Jame Fflinte Sept. 1590, mentions wife, Johanne Bowneals flinte, children, Thomas, Henry, Anthony, William, Robert, Colette and Agnes minor children of said deceased.

Will of George Fflint, 1620 mentions wife Johannes and minor children, Margaret, Robart, Thomas, George and Anthony.

Will of Edmunde Fflinte Dated 27, mch. 1628, Proved 9 April, 1632, mentions brother Roberte Fflinte, wife and children.

Will of William Flint, merchant "in the good ship London" weake in body. Dated 20, August, 1632, names brother Thomas executor, Uncle Robert Flint, clothworker in Matlock, in Derby and his children.

Will of Thomas of Matlock, co., Derby, husbandman, dated fifth or first of July, 1642. Proved 5, Oct., 1642 mentions wife, Agnes, son Geo., daughter Agnes Turner, son in law Daniel Walker, grandchild Thomas (son George's eldest son), grandchild Adam Fflinte, 2nd son of said George. Also a number of other grandchildren.

From these wills there is a possibility that Robert Flint, the pioneer is a descendant of one of the above families. This is about all that I have been able to find about the strains before Robert Flint, the pioneer, that are of concrete form and fact.

If he is a descendant through one of these emigrant strains mentioned, I would say that he is either a grandson or a great grandson of one of them. I think that if the line is ever established through one of the six strains, it will be found that Robert the pioneer, was a great grandson of one of the original emigrants, with the possible exception of descent thru Banoni Flint.

ROBERT FLINT THE PIONEER

CHAPTER IV.

Robert Flint's, the pioneer, children were born or baptized about 1735 so I would say that the approximate birth day of Robert, the pioneer was between 1700 and 1710.

The deed which was made in 1773 by Robert Flint, the pioneer to his son Cornelius Flint is presented here.

Robert Flint Deed

Copy of Deed of Robert Flint, the pioneer, to his youngest son, Cornelius Flint as copied from the records:

THIS INDENTURE made and concluded this twenty first day of February in the thirteen year of the reign of our sovereign Lord George the third by the grace of God over Great Britain, france and Ireland King defender of the faith &c and in the year of our Lord God one thousand and seven hundred and seventy three; between Robert Flint of Conojoharry in the County of Tryon and Province of New York yoman of the one part and Cornelius Flint of Conojoharry aforesaid yeoman of the other part,

Witness that the said Robert Flint for and in consideration of the love good will and affection which he bears to his well beloved son the aforesd Cornelius Flint, doth hereby freely, fully and absolutely bequeath grant to, set over, convey and confirm unto the sd Cornelius Flint a cartin pice of land and to his heirs and executors or administrators and assigns forever, the same now being in his actual possession two tracts or parcels of land sutiated lying and being in Conojoharry aforsd on the south side of the Mohawk River and is a part of the patent known by the name of Dick's patten and is butted, bounded and described as follows: beginning at the north where the sd acres besides the above mentioned lot out of numbr twelf then runs along the north end to nomber eleven and ten to the east corner of nomber ten then down the line southarly of nomber nine and ten until it comes to the corner where the fence now stands then with a west line to the number twelf then along number eleven and twelf until the place where the above twenty acres is to mesered to sd Cornelius Flint is to leave a road with geates and other necessarys for John Flint and Alexander is to help repairing sd road with geates and other necesaryes and likewise the said Cornelius Flint is to pay the sum of four pounds New York curincy to his sister Elizabeth Boman or to her heirs or asigns after the diseise of sd Elizabeth is father when demanded, and likewise the sd Cornelus is to pay the annual current due to his Majisty the sd Cornelus Flint and his eirs executors, administrators and assigns to have and to hold all the above granted given and bequeathed primisses with all singular and proffits appertainces priveledges and comdoties to the same belonging whether buildings

timber woods and underwoods water and water courses springs mines and minerales or querrys or and other priveledge or right or property of what kind soever to him the said Cornelus Flint his heirs and executors, administrators and assigns to his and their own proper use benefitt and improvement and behoof forever, and the said Robert Flint for himself and heirs doth hearby covenant to and with the said Cornelius Flint his heirs and assigns that until the ensealing and delivery herof he is the true, sole and lawful owner of the above said parcells of land and hath in himself alone full power and lawful authority to give, grant and dispose of the same in manner and form as above mentioned free and clear from all manner on incumbrance whatsoever, further more the said Robert Flint doth hereby bind himself, his heirs, executors, administrators and assigns forever, to warrant, secure and defend the said Cornelus Flint his heirs and assigns in the peaceable and quite possession of the above granted premises aginst the lawfull claims or demands or any person or persons whatsoever.

IN WITNESS WHEREOF the said Robert Flint hath hearunto set his hand and seal the day and date above written.

ROBERT FLINT (S).

Signed sealed and delivered in the presence of

Peter x Boman (his mark)

Danl Cronin.

Recorded at Fonda, Montg. Co., N. Y. on the 5th of Dec. 1799 by Robert Flint, Jr., grandson of above Robert.

Elizabeth Married Boman

From this deed we find that he had a daughter Elizabeth Flint who married a Boman. I know nothing of her descendants as I have no intentions of trying to follow the numerous girls of the Flint family past the first or second generation. There are three men mentioned in the will Cornelius Flint, Alexander Flint and John Flint. Cornelius Flint is given the farm and is mentioned as a son so we have one son established. Alexander and John are also mentioned as follows: "Cornelius Flint is to leave a road with geates and other necessarys for John Flint and Alexander Flint which said John and Alexander is to help repair said road with geates and other necessarys." So, I would say that Alexander and John received a farm apiece most likely earlier in life or when they were married. I don't think that a man would leave or state such a request unless they were his sons. From this conclusion I believe that John Flint is a son of Robert Flint, the pioneer. From the baptismal record there is no doubt about Alexander being a son of Robert, the pioneer.

CHAPTER V.

Records of Second Generation

I have received the birth or baptismal records of the sons, John, Robert and Cornelius. But I have never been successful in locating the original source of this information. I give them here in case at some future time they may be of value in this work.

The following dates are as they were given to me:

Adam Flint, born Oct. 10, 1732.

Alexander Flint, born Nov. 6, 1737.

John Flint, born Oct. 10, 1739.

2nd Lt. Robert Flint, born March 12, 1742.

Cornelius Flint, born Aug. 14, 1745.

Only one of the above dates seem to check with other information, which I have, and that is the date Nov. 6, 1737 of Alexander Flint. Earlier in these notes I gave the record taken from Munsell's History of Albany, Vol. 4, page 122 of Adam Flint and Alexander Flint. In this case I find that the birth date and baptismal date are identical of Alexander Flint. This is possible but not probable. The birthday of Adam Flint is logical and probable because of our other record from Munsells in regard to the baptismal date of Adam Flint. The next in line is John Flint. In addition to the above date, I find the record of a John Flint, born May 17, 1726 and died Jan. 12, 1795. This is taken from the records of Rev. Wock in the Utica Public Library, Utica, New York. The death date checks with the other information we know about John Flint, when we use the date of Jan. 23, 1795 when the Letters of Administration were issued to Robert Flint, Jr. for John Flint's estate. Were there two John Flints living in the same vicinity who died about the same time or is the birth date incorrectly recorded? This birth date comes before the marriage of Robert Flint, the pioneer. Either John Flint of the birth date in 1726 is the son of Robert Flint, the pioneer or a cousin or no relation whatsoever. It is possible that the date was copied wrongly from the original records or recorded incorrectly in the first place and should have been 1736. From the deed of Robert Flint, the pioneer, I would deduct that John Flint is a son until these dates are firmly established. The following work is based on this conclusion.

The next in line is Robert Flint of the 1802 will or the one who served as a 2nd Lt. in the Colonial forces in Capt. Gilbert Van Alstyne's Company of the 2nd Albany Regiment, Sept. 10, 1762 to Aug. 8, 1763. This is taken from the New York State Historian Report Colonial Series Vol. II, page 786 and 797. From the contents of this 1802 will Robert Flint, Jr. seems to have been the wealthiest of the five sons. This will is listed a little later in these notes.

The last and youngest known son of Robert Flint, the pioneer is Cornelius Flint. I find that in the records of the Stone Arabia Reformed Church of the town of Palatine, Montgomery county, New York, that a Cornelius Flint was baptised Oct. 14, 1741 as a son of a Robert and Susanna Flint. Is this date correct or is the birth date given heretofore correct. I am going to accept this date of 1741 until I find the source of the date 1745 given earlier in these notes. There is of course a possibility that this first Cornelius Flint died and a later child born in 1745 was given the same name. This is all I have on the birth dates of the five sons; except that I might add that some one may have access to the original records of Rev. Wock, which are in the possession of the New York Gen. and Biog. Society. Will they kindly check this birth date of John Flint.

From the Federal Census of New York of 1790, page 101, Montgomery County, New York, I find the following men in the town of Canajoharie (including Sprout Brook) namely:

Adam Flint, 2 males over 16, 2 males under 16, 5 females.

Alexander Flint, 2 males over 16, 3 males under 16, 7 females.

Cornelius Flint, 3 males over 16, 4 males under 16, 6 females.

John Flint, 3 males over 16, 1

male under 16, 2 females.

Robert Flint, 1 male over 16, 4 males under 16, 2 females.

Robert Flint, Jr., 1 male over 16, 2 males under 16, 2 females.

I also find a mortgage by Robert Flint (2nd generation) of Oct. 9, 1797 which is most likely a purchase money mortgage involving 150 acres. Robert Flint, the 2nd lieutenant, had a son who served in the American Revolutionary War, who was spoken of earlier in this record. His record is taken from the Bureau of Pensions at Washington, D. C.. (See chapter on Pensions.)

Adam Flint saw service before the Revolution as he served in the same company as 2nd Lieutenant Robert Flint. Adam served in the Colonial Militia in Capt. Gilbert Van Alstyne's Company, April 26, 1760, aged 20, height 5 ft. 3 in., complexion fair, brown eyes, hair brown. This is taken from the New York State Historian Report, Colonial Series, Vol. 11, page 586.

I find on consulting the book called the New York Wills in the New York Historical Society Collections, 1894 on pages 267 and 268 a Josiah Hand's will. Josiah Hand was the son of Shamgar Hand of Southampton, N. Y. Josiah Hand's will was dated Feb. 4, 1738-9 and proved March 30, 1739, leaves property to his son David and a daughter Johanna Flint. Who is this Johanna Flint, is she of any relation to our Robert Flint, the pioneer; 2nd Lt. Robert Flint or John Flint, of the birth date May 17, 1726? I mention this here so that some one at a future date, may be able to establish this Johanna Flint.

There seems to be two Johanna Flints according to our present records. The first mentioned in chapter 1 of this series is found in Munsell's History of Albany, Vol. 4 page 122. Robert Flint is mentioned with his wife Johanna (Susanna)? Then in the next paragraph in the same chapter, I give the marriage record of Robert Flint to a Zusanna Bauman on Jan. 1, 1732. Did this Zusanna Bauman die early, and then did Robert Flint marry Johanna Hand? Or was this Johanna Hand related to some other strain of the Flint family? If our Robert Flint, the pioneer, married this Johanna Hand, some one may be able to connect the pioneer to the Flint families of Connecticut or Long Island. See the town records of Southampton, Easthampton, Southhold, Sag Harbor and other Long Island town records; also Howell's History of Southampton, Hedge's History of Easthampton, and Documentary History of New York.

In a book called "Documents Relative to the Colonial History of the State of New York," procured in Holland, England and France by John Romeyn Brodhead, Agent; edited by E. B. O'Callaghen, M. D. Vol. 7, page 171. Printed in Albany in 1856. The following is relative to the French & Indian War. "Journal of Sir William Johnson's Proceedings with the Indians, (New York Papers L. I., No. 85").

"Fort Johnson"

23 July, 1756.

The following is part of the report on the above mentioned page, "23, July, Several Delawares from the Western Branch of the Susquehanna arrived at Fort Johnson and acquainted Sr. William that there were about 100 men of their people by the way and would be here in two days,

and that he might provide provisions for them, both at his house and on the road. He dispatched two of them with an order to John Wells of Cherry Valley and to Robert Flint to supply them by the way and to tell them he was ready to receive them and would be glad to see them at his house. They returned many thanks and promised to be ready at any time to join our arms."

There may be more material about these men in the records of the state of New York payrolls etc. from the Revolutionary War. There is only one that I was able to find and that is a Certificate of pay issued to John Flint for services as private in Capt. Renier Van Everat's Company of Lt Col. Samuel Clyde's Regiment of Tryon County militia (Canajoharie). The original record was burned. This is taken from the Roster of State Troops printed in the State Archives V. 1. Documents relating to Colonial History of the State of New York Vol. 15, page 372. New York State Library, Albany, New York.

It may be of some interest to mention according to tradition that these five men were called the "Five Fighting Flints." From what I know of the Flint family it seems as tho this must be true as the different strains still show a little temper now and then. This has nothing to do with genealogy and yet again it may have helped the numerous Flint family to help conquer this continent.

ASSISTANCE APPRECIATED

I want to thank the followng people for the valuable information which they have given me. This work would not have been as complete as it is, if they had not been as generous in their help in supplying me with many of the descendants of Robert Flint, the pioneer. These people live in all part of these United States. Mr. Ralph N. Flint of Detroit, Mich. supplied practically all of the material of the Alexander Flint line. George B. Flint of East Springfield, N. Y. and Esther Flint Coppernoll of Johnstown, N. Y. also gave valuable material on this same line.

William J. Flint and his daughter Marjorie Flint of Mt. Vernon, Iowa, and Mrs. P. B. Smith of Red Oak, Iowa supplied a good deal of the descendants of the Adam Flint line. Mr. Peter Flint, former president of the Flint Association which meets in the vicinity of Cherry Valley each year kindly supplied many descendants of the Cornelius Flint line. Isaac C. Flint, the present president of the Flint association and Gillette Flint of Cherry Valley also helped me with the descendants of Cornelius Flint.

I am indebted to Major Weston Flint of Boston, Mass. for a considerable amount of information about the descendants of 2nd Lt. Robert Flint. Vernon Doyle, of Rochester, N. Y. was able to supply a considerable amount of material for the John Flint line. I am also indebted to the following people for additional information about the Flint family. They are Miss Louie Flint of Gainesville, N. Y.; Dr. Wm. J. Flint of Watertown, N. Y; Elizabeth F. Weller of Cherry Valley N. Y.; Jacob McFee of Ames, N. Y.; Rena Flint Brockmeyer of Schenectady, N. Y.; Bessie Flint Van Alstine of Cherry Valley, N. Y.; Harvey Flint of East Springfield, N. Y.; Mrs. Mary Dussel, of Scotia, N. Y.; Charles E. Poole of Brookings, S. Dakota; Mrs. Eva P. Jones of Foster, Wis.; Miss Sara Cleveland of Osage, Ia. and Mrs. Mary Flint Davis. There are many others, their names innumerable. I express a sincere gratitude to all for help in this common cause of recording for all time a record of our ancestors.

C. ELLIS FLINT.

MONTGOMERY COUNTY
HISTORICAL HALL
DOWESTOWN, PA

SECOND GENERATION

THE LINE OF 2nd. Lt. ROBERT FLINT

CHAPTER VI.

Descendants of Robert Flint, the Son of Robert Flint the Pioneer and Susanna Bowman of Sprout Brook, N Y.

The following is the record of the family of the son 2nd Lieutenant Robert Flint. His will is given herewith:

Will of Robert[2] Flint

Surrogate's Court, Montgomery County. Last Will and Testament of Robert Flint, recorded the 10th day of Nov., 1802 in Montgomery County Surrogate's Office in Book of Wills No. 1 at page 242.

In the name of God Amen. I, Robert Flint, of the Town of Canajoharie and County of Montgomery in the State of New York, being weak in body but of sound memory blessed be God, do this nineteenth day of May in the year of our Lord One thousand eight hundred and two make and publish this last will and Testament in manner following, that is to say, first and principally I commend my Soul into the hands of Almighty God who gave it me and my Body to the Earth from whence it came in hopes of a full pardon of all my sins and a joyful resurrection through the merits and intercession of my blessed Redeemer Jesus Christ and as for that worldly estate wherewith it hath pleased God to bless me with, I give devise and bequeath the same manner and form following:

Item First I give to my beloved wife, Deborah Flint all my personal estate except what I shall will to my children hereafter and likewise my Farm that I now live on as long as she continues my widdow, she maintaining and educating my children in the best manner she can out of the farm I now live on.

Item I give to my son William Flint one year old celt which is now in his possession to him his heirs and assigns forever.

Item I give to my three sons William Flint, Joshua Flint and George Flint two hundred acres of land which lies in Harpers Patent to be divided between them equal share and share alike to them their heirs and assigns forever if they should sell the s. d. land the money must be divided between them equal share and share alike and if there is any quit rent due on s. d. two lots of land the same shall be paid out of the farm I now live on.

Item I give to my three sons Samuel Flint, David Flint and James Flint forty five acres of land in Delaney's Patent and the farm I now live on after my wife decease or when she is no longer my widdow to them their heirs and assigns forever equal share & share alike. I will that the forty five acres of land in Delaney's Patent be divided with the farm I now live on so that the farm that I live on may have what wood it wants so long as there is any wood on it.

I give to my son Robert Flint (this is the Robert Flint Jr. of the Rev. War.) One hundred acres of land to be purchased by my three sons Samuel Flint, David Flint and James Flint out of the forty five acres of land in Delaney Patent and the farm that I now live on if that cannot be done I will that that the said Samuel Flint, David Flint and James Flint pay unto my son Robert Flint one hundred and fifty pounds in money when my youngest son James Flint comes to be age or when the youngest son that revives comes to age to him his heirs and assigns forever.

Item I give to my daughter Elizabeth Flint one milch cow, one hypher, one feather bed, one bedstead and bedding sufficient for the bed, one spinning wheel, one iron pot, six plates, six knives & forks, and one Puter dish or platter to her heirs, & assigns forever. The remainder of my personal estate at my wifes decease or when she is no longer my widdow shall be divided between all

of my children equal share and share alike to them their heirs and assigns forever.

I make, constitute and ordain my beloved wife Deborah Flint executrix, John Bowman, and Charles Powell executors to this my last will and testaments they paying my just debts and funeral expenses six months after my decease and my bequeaths as soon as the law directs.

In witness whereof I have hereunto set my hand and seal this nineteenth day of May in the year of our Lord one thousand eight hundred and two.

his
Robert x Flint (L.S.)
mark

Signed sealed published and declared by the said Robert Flint as and for his last will and Testament in the presence of us who at his request and in his presence and in the presence of each other have subscribed our names as witnesses thereto. N. B.—the words equal share and share alike where interlined before hereof between the fourth and fifteenth lines from the top downwards—the words in his were erased in the tenth line from the top downwards before execution hereof.

Samuel Cooper.
Edward O. Dare
Charles Powell.

Admitted to probate by the Surrogates Court of the County of Montgomery, New York, on the 8th day of November, 1802, Recorded in Vol. 1. at page 242 of Wills, on the 10th day of November, 1802.

1. Robert Flint, the son of the pioneer served as a 2nd Lieutenant in the Colonial forces as mentioned heretofore. He lived in the vicinity of Sprout Brook, N. Y. See his will of 1802. From present records I would say that he married twice; the name of the first wife unknown at this time. By this first marriage he had one known son who was called Robert Flint, Jr. in many legal documents. I follow along this line, so as to keep him separate from the other Robert Flints. I imagine he was called and signed his name Robert Flint, Jr. for the same reason.

1st marriage, their child:

2. Robert Flint, Jr. born March 10, 1759 died Feb., 1837 at Pike, Allegany County, N. Y. This is the Robert Flint who served in the American Rev. War. His pension record will follow later.

2nd marriage, 2nd Lt. Robert Flint married a Deborah Buys born 1754, and died Dec. 25, 1826. She is buried on the "Murphy" Farm near Pike, Wyoming county, N. Y. There is a head stone on the lot.

Their children:

3. William Flint born 1775, died Oct. 20, 1828.

4. Samuel Flint, born 1782, died April 1, 1859, born Sept. 7, bapt. Sept. 16, 1782.

5. David Flint born Dec., 1785, baptized Feb. 17, 1786.

6. Joshua Flint born Nov. 10, 1783. bp. Dec. 19, 1783, died March 20, 1873.

7. George Flint.

8. James Flint died young (was drowned at Genessee Falls, N. Y.)

9. Elizabeth Flint.

2. Robert Flint, Jr. married Feb. 6, 1787 Mary Margaret Horning, the daughter of Dedrick Horning. She was born in 1760 and died in 1834. Robert Flint, Jr. served in the 4th Reg. Tryon Co., Militia in the Revolution as a private and a Sargeant.

Their children:

10. Elizabeth Flint born Dec. 23, 1788.

11. Daniel Flint born June 8, 1790, died Oct. 25, 1790 or Nov. 22, 1790.

12. Mary Flint, born Oct. 3, 1791

13. Robert Flint, born Aug. 6, 1793, died Dec. 6, 1794.

14. Margaret Flint born Dec. 14, 1794.

15. Susannah Flint born Sept. 17, 1796.

16. Catharine Flint born May 6, 1798.

17. Sally Flint born Aug. 28, 1803.

18. Joseph Flint born July 1, 1787,

died April 29, 1850 .

19. Nicholas Flint born May 1, 1801 died Jan. 15, 1871.

3. William Flint married I

4. Samuel Flint married Zamanthe Ellis. They settled in 1808 at Pike, N. Y. He cleared the Murphy farm where his mother is now buried.

Their children:

20. Jerome Flint (questionable).

21. Emaline Flint, born 1820, died 1910.

23. Smith Flint.

24. David Flint died 1920.

25. James Flint (questionable).

26. Daniel Flint born May 1, 1814, at Pike, N. Y.

27. Delby Flint.

28. Samuel Flint, Jr

29. Melia Ann Flint.

30. Louise Flint.

31. Eugene Flint, died young

5. David Flint married.....

Their children:

32 Robert Flint (I am told that Flint, Mich. is named after him).

33. Kingman Flint married..... He was killed in the Civil War. His family unknown at the present time but I understand that his family was quite numerous.

6. Joshua Flint married Jane Aikens of Connecticut, died Jan. 18, 1853. Joshua Flint came to Pike, N. Y. in 1815.

Their children:

34. George W. Flint born May 4, 1814 at Bonns Creek, Montgomery county, N. Y.

7. George Flint married ..... He was a school inspector in Wyoming county, N. Y. in 1818. I know nothing of his family.

9. Elizabeth Flint married ..... I know nothing of her.

10. Elizabeth Flint married Henry Keller. No known children.

19. Nicholas Flint married on Oct. 16, 1834 Phoebe Burt Willoughby, born March 9, 1814, died July 21, 1900.

Their children:

35. Weston Flint born July 4, 1835, died April 6, 1906.

36. Orville Flint, born Sept. 14, 1837, died March 13, 1910.

37. Agnes Flint, born Sept. 2, 1839.

38 Esther Flint, born Feb. 24, 1849.

39 Irving Flint, born May 3, 1846.

40 .Sarah Flint, born Sept. 19, 1843, died Sept. 23, 1917.

20. Jerome Flint married Julia Phelps. No issue.

21. Emaline Flint married Gus Wilcox, born March 5, 1817, died Feb. 2, 1872. They were married in 1845 at Pike, N. Y. They later moved to Hudson, Wis. He was a brother to a Rutilla Wilcox who married a Michael Hickey Flint a grandson of John Flint, American Rev. War.

Their children:

41 Parmelia Ann Wilcox.

42. Francies Emmeline Wilcox.

43. Marie Louise Wilcox.

44. Jerome Bonepart Wilcox.

45. Cortez Augustus Wilcox.

23. Smith Flint married Margaret Porvost.

Their children:

46. Daniel Flint.

47. Samuel Flint.

48. Jerome or Jeremiah Flint born 1838, died 1903, buried in cemetery west of town of Pike, N. Y.

49. Smith Flint (never married).

50. Milly Ann Flint.

51. Frank Flint.

52. Miller Flint.

53. Lester Flint.

24. David Flint married Mary Ann.

Their children:

54. Oscar S. Flint, born 1834, died 1900.

55. David Flint, died May 19, 1881.

56. Andrew Flint, born 1854, died 1908, buried in cemetery west of town of Pike, N. Y.

57 Eugene Flint born April 14, 1844.

58. Michael Flint.

59 Louise Flint.

26. Daniel Flint married in 1836 Betsy (Elizabeth) Griffith, the daughter of Lot Griffith.

Their children:

60. James Flint.

61. Edwin Flint.

62 Frank Flint.

27. Delby Flint married Orin Fuller.

Their children:

63. Willis H. Fuller. (He lives at 727½ West 47th street, Los Angeles, Calif. I understand that he has the Robert Flint, Jr. family Bible.

64. Samuel Fuller, Hudson street, St. Crois Co., Wisc.

65. William Fuller, Hudson, St. Crois Co., Wisc.

66 James Fuller, New Orleans, La.

67. Samantha N. Fuller, Pike, N. Y.

68. LaFayette Fuller, Pike, N. Y.

28. Samuel Flint married Eleanor Lion.

Their children:

69. Dowain Flint.

70. Eugene Flint.

71. Mary Flint.

72. Ellen Flint.

73. (boy).

29. Melia Ann Flint marired Jerry Wally. Lived in Hudson, St. Crois, Wisc.

Three children:

74. Robert Whaley.

75. Jenette Whaley.

30. Louise Flint married Frank Wright.

34. George W. Flint married Frank Ann Hiller, daughter of Jacob I. Hiller, a carpenter in 1847. They located in Pike in 1837, located at Castile, N. Y. in 1877.

Their children:

76. Melvin Flint.

77. Louise Flint.

35. Weston Flint married in June, 14, 1883 Lucy Romilda Brown, born May 31, 1850, died March 10, 1905.

Their children:

78 Weston Brown Flint born April 4, 1884.

36. Orville Flint married July 3, 1861 Sara H. Kingsley born Aug. 25, 1838, died May 23, 1883. No issue.

Second marriage, Louise Elizabeth Jewett, May 20, 1885, born Dec. 3, 1854.

Their children:

79. Mary Louise Flint born July 5, 1886.

80. Gilbert Irving Flint born Jan. 10, 1891.

81. Orville Jewett Flint born July 25, 1892.

37. Agnes Flint married Kathalo Kelsey on Sept. 2, 1861, born Dec. 25, 1830, died Dec. 6, 1910.

Their children:

82. Ernest Flint Kelsey.

83. Stella Laura Kelsey, born Apr. 2, 1863.

84. Olin Willoughby Kelsey, born Feb. 7, 1874.

85. Gertrude Eloise Kelsey, born Oct. 24, 1864.

86. **Mary Agnes Kelsey, born June** 20, 1866.

87. Weston Maynard Kelsey, born Jan. 27, 1881.

38. Esther Flint married Lewis Parker on Sept. 20, 1871, born March 29, 1846, died Feb. 21, 1923.

Their children:

88. Vina May Parker, born Feb. 8, 1875.

89. Bernice Lois Parker, born Jan. 11, 1877.

90 Brena Julia Parker, born Jan. 20, 1882.

39 Irving Flint md. on Oct. 10, 1866 Ellen Lucy Congdon, born Jan. 17, 1847, died Feb. 24, 1919.

Their children:

91 Emmett Flint born Feb. 2, 1872, died March 16, 1872.

92 Esther Estelle Flint born Nov.

17, 1867, died Feb. 26, 1868.

93 Genevieve Sevil Flint, born Oct. 15, 1879.

94 Ada Alvira Flint born Sept. 17, 1873.

95 Sarah H. Flint born Sept. 18, 1881.

96 Florence Rowena Flint, born Dec. 20, 1868.

97 Mina Burt Flint, born June 20, 1875, died July 27, 1877.

98 Edith Agnes Flint, born Oct. 16, 1877.

99 Deforest Irving Flint born April 28, 1877.

100 Lucy Allen Flint born Nov. 14, 1870.

101 Vera B. Flint Feb. 16, 1889.

102 Devere Congdon Flint born Sept. 25, 1891.

40 Sarah Flint md. on April 12, 1865 Adrian Fay, born May 19, 1840, died Dec. 28, 1915.

Their children:

103 Mary Elsie Fay born Nov. 12, 1866.

104. Hollis Eva Fay, born Oct. 30, 1869.

105 Sarah G. Fay born Nov. 13, 1871.

106 Ralph N. Fay born Feb. 24, 1879.

107 Grace A. Fay born Aug. 20, 1871, died March 22, 1898.

108 Agnes Martha Fay born Apr. 3, 1868.

109 Carl Adrian Fay born Sept. 21, 1884.

110 Orville Flint Fay born May 27, 1874.

41 Parmelia Ann Wilcox md. George Munson of Hudson, Wisc. Lived later in Minenapolis, Minn. Had a son who lived in Calif., one in Canada, and a married daughter in Minneapolis.

42 Francis Emmeline Wilcox md. Charles Staples of Stillwater, Minn.

They had four sons.

43 Marie Louise Wilcox md. Hiram W. Slack of St. Paul, Minn. He died in 1925.

Their child:

111 Marie Louise Slack (31 Whitmarsh street, Providence, R. I.)

44 Jerome Bonepart Wilcox md. Evelyn Heustis. Two sons live near Duluth, Minn. One daughter lives in So. Dakota.

45 Cortez Augustus Wilcox md. Mary Gridley. They live in So. Dakota.

46 Daniel Flint md. Ellen Wood.

Their children:

112 Maud Flint.

113 Plyn Flint.

47 Samuel Flint md. (1st marriage) Libby Eldridge. Their children all died. 2nd marriage, married Tillda....

Their children:

114 Samuel Flint.

115 Wilson Flint.

116 Florence Flint.

117 Girl.

118 Girl.

48 Jerome Flint md. Carolyn Powers, born 1848, died 1873. Buried in cemetery west of Pike, N. Y.

Their children:

119 Jerome Flint born 1869, died 1884.

120 Walter Flint.

50 Milly Ann Flint md. Calvin Fuller. No issue.

51 Frank Flint md..

Their children:

122 Albert Flint.

123 Boy.

52 Miller Flint md. Miss Austin.

53 Lester Flint md. Lena.....

They had three children:

54 Oscar S. Flint, md. Eunice Slatten born 1863, died 1913.

Their children:

124 Ursula H. Flint born 1866, died 1884.

55 David Flint, md. Mary Heller.

Their children:

125 Beck Flint.

126 Homer Flint.
127 Grant Flint.
128 Elmer Flint.
129 Clarence Flint.
130 Myron Flint.
131 Delay Flint.

56 Andrew Flint, md. Luna French, born 1852.
Their children:
132 Roy Flint.
133 Ethel Flint.
134 Hazel Flint.

57 Eugene Flint, md. June 11, 1865 in the town of Eagle, N. Y. Mary Condon, born Sept. 22, 1847 at Syracuse, N. Y., died April 25, 1925 at Pike, N. Y.
Their children:
135 Merton Flint.
136 Louise Flint .
137. Elsworth Flint.

58 Michael Flint md. Mirah Wilcox.
Their children:
138 Mirah Flint.
139 Edward Flint.
140 Belle Flint.

59 Louise Flint md. Mr. Bolton.

60 James Flint md. Emily Baker
Their children:
141 Arthur Flint.
142 Betsey Flint.

61 Edwin Flint md. Miss Leach. They live in Cleveland, Ohio. They have children, their names unknown.

62 Frank Flint md. Mary.....
Their child:
143 Boy.

72 Ellen Flint md. Harrison Colgrove.
Their child:
144 Boy.

76 Melvin Flint md. Louise.....

78 Weston Brown Flint md. Sept. 8, 1917 Ruth Ethridge born Oct. 3, 1886. He served in World War in A. E. F. as a Major.
Their child:
145 Weston Flint born March 7, 1923.

82 Ernest Kelsey md. on Oct. 13, 1896 Grace Pratt, born June 21, 1871.
Their children:
146 Laura G. Kelsey born Aug. 1, 1900.
147 Ernest Flint Kelsey born Sept. 18, 1904.
148 Stillman P. Kelsey born Sept. 24, 1908.
149 Lois W. Kelsey born Nov. 20, 1912.

83 Stella Laura Kelsey md. Arthur T. Edwards born Sept. 26, 1871.

84 Olin Willoughby Kelsey md. Nov. 3, 1897 Edith Belle Green, born April 3, 1874.
Their children:
150 Joseph K. Kelsey, born Sept. 8, 1900.

87 Weston Maynard Kelsey, md. Aug. 28, 1907 Myra Etta Trippe, born Feb. 2, 1880.
Their children:
151 Weston M. Kelsey, born Sept. 26, 1910.
152 Phoebe C. Kelsey, born June 7, 1907, died Aug. 25, 1913.

88 Vina May Parker, md. June 15, 1898 G. Clinton Crater, born Dec. 7, 1875.
Their children:
153 Dorothy E. Crater, born May 14, 1899.
154 Ruth Crater born Aug. 29, 1902.
155 Marion A. Crater born Feb. 22, 1904.
156 Esther P. Crater, born Dec. 1, 1909.

89 Bernice Lois Parker md. on Sept. 11, 1901 S. Wallace Chamberlain, born Jan. 14, 1872.
Their child:
157 Alberta B. Chamberlain born Aug. 28, 1906.

93 Genevieve Sevil Flint, md. April 5, 1899 Walter A. Chase, born Jan. 14, 1878.
Their children:
158 Guilford Walter Chase, born

Jan. 31, 1901.

159 Esther A. Chase, born April 7, 1914.

94 Ada Elvira Flint, md. April 23, 1892 George Abbot.

Their children:

160 Vivian Abbott, born Dec. 26, 1892, died April 23, 1893.

161 Winona Abbott, born Jan. 13, 1894, died Jan. 29, 1894.

162 Bertram Abbott born Sept. 2, 1895.

163 Kenneth Abbott, born Oct. 9, 1899.

164 Wilfred N. Abbott, born Feb. 8, 1901.

95 Sarah H. Flint, md. Sept. 5, 1900 (1st marriage) William Pierce, born Sept. 28, 1877.

Their child:

165 Ruth E. Pierce.

(2nd marriage) Mary P. Mallinson, May 27, 1911, born Dec. 11, 1879.

96 Florence Rowena Flint md. Feb. 12, 1891 Lee J. Wood, born Dec. 23, 1866.

Their children:

166 Frank Bates Wood, born Aug. 29, 1891.

167 Irving Flint Wood, born Mar. 6, 1893.

168 Glenn Warren Wood, born June 4, 1894.

169 Bernice Amanda Wood, born Jan. 3, 1897, died April 3, 1897.

98 Edith Agnes Flint, md. Sept. 5, 1897 John Childs, born March 24, 1877.

Their children:

170 Mina Olive Childs born April 22, 1899.

171 DeForest A. Childs born June 30, 1909.

172. Laura Lucy Childs, born July 12, 1910.

99 Deforest Irving Flint md.....

Their child:

173 One child.

100 Lucy Ellen Flint md. on Nov. 14, 1910 Frank Kietzke born Oct. 30, 1863.

Their children:

174 Phyllis H. Kietzke, born April 21, 1912.

175 Florence H. Kietzke born April 1, 1914.

101 Vera B. Flint md. on March 6, 1912 Alson H. Falts.

102 Devere Congdon Flint md. on Nov. 16, 1911 Myrtle Marian Fenton, born Feb. 1, 1891.

Their child:

176 Neal Fenton Flint born April 4, 1912.

103 Mary Elsie Fay md. Feb. 15, 1884 Fred Roy Adams, born Sept. 20, 1868.

Their children:

177 Lena Agnes Adams, born March 24, 1895, died Oct. 17, 1898.

178 Ralph Roy Adams, born Nov. 11, 1899.

104 Hollis Eva Fay, md. May 18, 1893 Burleigh L. Fellows born Nov. 13, 1859.

106 Ralph G. Fay, md. on Sept. 2, 1908 Mabel Cody, born Jan. 6, 1880.

Their child:

179 Gordon Cody Fay born Jan. 7, 1911.

109 Carl Adrian Fay md. on June 5, 1907 Nell E. Swartz, born Aug. 1, 1887.

Their children:

180 Jane Hollis Fay born March 9, 1908.

181 John Adrian Fay born Feb. 12, 1912.

110. Orville Flint Fay md. Sept. 12, 1905 Edna E. Wilkins born Aug. 31, 1872.

137 Elsworth Flint md. Mira Lowe

Their children:

182 Eugene N. Flint.

183 Eugena M. Flint.

184 Elsworth Flint.

185 Virgil Flint.

186 Louise Flint.

187 Mary Flint.

188 Myra Flint.

189 Merton Flint.

125 Beck Flint md. Lila Kreps.
Their children:
190 Clarence Flint.
191 Harold Flint.

126 Homer Flint, md. Mary Watson.
Their children:
192 Jennie Flint.
193 Darwin Flint.
194 Alvin Flint.
195 Marie Flint.
196 Mildred Flint.

127 Grant Flint md. Augie Partridge.
Their children:
197 Harriet Flint.
198 Theodore Flint.

128 Elmer Flint, md. Lula Horning. No issue.

129 Clarence Flint md. Lucia Buckley.
Their children:
199 Elmer Flint.
200 Jay Flint.

130 Myron Flint md. Belle Phillips.
Their children:
201 Dorothy Flint.
202 David Flint.
203 Gerald Flint.
204 Monroe Flint.
205 Nora Flint.
206 Jennie Flint.

131 Delay Flint md. Mary Sullivan.
Their child:
207 David Flint.

193 Darwin Flint md. Jessie Ackerman.
Their children:
208 Wilogene Flint.
209 Joyce Flint.
210 Ned Flint.
211 Betty Flint.

195 Marie Flint md. Sam Paine.
Their children:
212 George Paine.
213 Armond Paine.

196 Mildred Flint, md. Dewey Buckley.
Their children:
214 John Buckley.
215 Daniel Buckley.

204 Monroe Flint md. (1st marriage) Navel Newcomb.
Their children:
216 Arwood Flint.
217 Paul Flint.
218 Glen Flint.
(2nd marriage) Mary Beardsley. No issue.

205 Nora Flint md. William Walker.
Their children:
219 Eva Walker.
220 Jessie Walker.

206 Jennie Flint md. Edward Wolcott.

220. Jessie Walker md. Elmer Walcalf.

These are the descendants of 2nd Lt. Robert Flint, the son of Robert Flint, the pioneer. There must be additional families as you will find a number of lines with no descendants.

I find William Flint, No. 3, born 1775, died October 20, 1828 with no known descendants. But since outlining this line I have received the following information.

William Flint had a brother James Flint No. 8 and a sister Elizabetth Flint, No. 9 of this same line. I have always undertsood that James Flint, No. 8 was drowned in Genessee Falls, N. Y. James Flint's brother Samuel Flint No. 4 had a grandson called Eugene Flint. He was living in 1927 near Pike, New York. He told me when I visited him that Jas. Flint was drowned as mentioned heretofore. A descendant of Elizabeth Flint No. 9 Mr. Eugene Chapel, 253 Broadway, New York city claims that James Flint No. 8 married a Cynthia Tobey. But a granddaughter of Cynthia Tobey claims her grandfather was William Flint No. 3. I do not know who is correct, but from my past experience and the statement of Eugene Flint, I accept William Flint No. 3 as the husband of Cynthia Tobey. Also the grand children should be able to give their grandparents or uncles. In this case two grandchildren's statements check. I abide by this reasoning unless other record prove to the contrary. The following are the descendants of William Flint No. 3 who married Cynthia Tobey, youngest daughter of Nathaniel and Deborah Finney Tobey of Lee, Massachusetts, (see Lee town records). The granddaughter who claims Cynthia married William Flint No. 3 is Emerett Fauver Robson.

William Flint No. 3 was born at Bowman's Creek, Montgomery County, N. Y. He was married in 1814 and settled near Pike, Wyoming county, N. Y. He died at Rockport, Ohio at the home of his brother-in-law. (Cynthia had a half brother Sylvanus Finney) who had settled at Dover, then called Rockport. Cynthia was born May 17, 1792 at Lee, Mass., died at Grand Haven, Oct. 10, 1865 at the home of her daughter Calista Flint Potter.

1. Caroline Flint, born Aug. 4, 1815, died Feb. 7, 1900 at Middleport, N. Y.

2. Calista Flint, born May 28, 1817 at Gainesville, N. Y., died Oct. 28, 1898 at Lowell, Mich.

3. William Flint, born Oct., 1819 possibly at Pike, N. Y. He died at Chicago, Ill. Sept. 12, 1888.

4. Betsy Flint, born May 14, 1822 in Wyoming county, N. Y., died in Deloit, Iowa, Feb., 1898. Buried there.

5. Robert Flint, born in Wyoming County, N. Y., May 14, 1822. He and Betsy were twins. He died in 1857 at Greenville, Mich.

6. Barney Flint, born May 14, 1824 in Wyoming county, N. Y., died Jan. 19, 1890 at Grand Blanc, Mich.

7. James E. Flint, born May 14, 1826 in Wyoming county, N. Y.

8. Cynthia Emily Flint born May 14, 1826 in Wyoming county, N. Y., died April 3, 1859. Buried in Butternut Ridge cemetery, Eaton, Ohio. Cynthia was a twin of Jas. E. Flint.

1. Caroline Flint married William Eddy at Pike, N. Y., Oct. 5, 1837 and soon after settled at Flint, Mich. William Eddy was born Sept. 1, 1813, died Jan., 1874 at Flint, Mich. He is mentioned in Flint history there. Caroline is buried there.

Their children:

9. Frank E. Eddy, born April 17, 1840, died July 21, 187[illegible] at Detroit, Mich.

10. Charles C. Eddy, born March 5, 1842, died May 30, 1882, Lewiston, Pa.

11. James E. Eddy, born Dec. 18, 1843 at Ovid, Mich., died Sept. 26, 1908.

12. George W. Eddy, born June 8, 1845, died Jan. 4, 1912.

13. William P. Eddy, born Jan. 9, 1847, died March 8, 1886 at Flint, Mich.

14. Elwin N. Eddy, born Dec. 22, 1849, died Dec. 28, 1850.

2. Calista Flint married William T. Potter of Mt. Morris, N. Y. in Dec., 1838. They settled in McHenry Co., Ill. He died Jan. 3, 1894 at Lowell, Mich. Their children:

15. Julia Potter, born May 16, 1840, died Jan. 24, 1901 at Lowell, Mich.

16. Alma E. Potter, born Oct. 9, 1841, died Oct. 11, 1916 at Whatcheer, Ia.

17. Thos. V. Potter, born Dec. 19, 1843, died Nov. 16, 1925 at Greenville, Mich.

18. George F. Potter, born Nov. 28, 1845, died Oct. 29, 1912 at Stanton, Mich.

19. Caroline Potter, born Nov. 26, 1848 in Chicago, Ill. Lives in Reed, Mich. The Potter family moved to Greenville, Mich. in 1849.

20. Frank A. Potter, born April 11, 1856 at Greenville, Mich., died Dec. 8, 1926 at Greenville. Buried there

21. Effie A. Potter, born Sept. 29, 1862, lives in Reed, Mich.

3. William Flint married Catherine Ann Smith of Flint, Mich. She was born in 1829 and died in 1896. This was William Flint's first marriage.

Their children:

22. Alma Flint, born March 30, 1849.

23. Emma Flint, born March 17, 1851.

2nd married Claressa Brunson of Chicago, Ill. on Sept. 30, 1865. Clarissa was born May 27,, 1830 and died at Traverse, Mich., March 9, 1913. Buried in Rose Hill cemetery in Chicago, Ill. Their child:

24. Minette Flint, born Dec. 15, 1869. Lives in Traverse City, Mich.

4. Betsy Flint married John Coleman of Flint, Mich. about 1841. He was born in 1811 at Penn Yan, N. Y. and died at Pontiac, Mich., 1854.

Their children:

25. Mary E. Coleman, born May 16, 1842, died about 1857-8 at Flint, Mich.

26. Dowd J. Coleman, born Aug. 6, 1843, died May, 1928 in the Soldiers' Home at Grand Rapids, Mich. Dowd Coleman lived in Eaton, Ohio with his aunt Cynthia Emily Flint Fauver in 1854. He also lived with his uncle Barney Flint at Janesville, Wis. He served in the Civil War.

27. Joanna C. Coleman, born Aug. 12, 1847, died about 1903-4 at Seattle, Wash.

28. William E. Coleman, born April 1, 1854. Lives at 745 State street in Chicago, Ill.

Betsy Flint married the second time a Harvey Barton.

Their child:

29. James F. Barton.

6. Barney Flint married about 1853 Sally Brook of Laporte Ohio. This was his first marriage.

Their child:

30. A daughter, died young.

He married the second time at Janesville, Wis. about 1865 a widow, Mrs. Elizabeth Davis. He was then a locomotive engineer on the C. & N. W. Ry.

7. James E. Flint married Sybel Jane Whitbeck. He was a railroad engineer. They lived at Boone and Council Bluffs, Ia.

Their child:

31. Eugene Flint.

8. Cynthia Emily Flint married William M. Fauver, Oct. 3, 1847. He was born March 7, 1821 and died April 13, 1859. He was a son of William Fauver and Mary Taylor. They lived on the Polly Wood farm near Eaton, O. At his death he gave his youngest daughter for adoption to Chilion Sperry and his wife of Eaton, Ohio. His son and oldest daughter were put under the guardianship of Oel Durkee. He was the man who had come from Pike, N. Y. bringing Cynthia Emily Flint with him. See the Lorain Co., Ohio records.

Their children:

32. Emerett Fauver, born Nov. 2, 1848 at Eaton, Lorain Co., Ohio.

33. William Oscar Fauver, born Aug. 2, 1852 at Eaton, Lorain Co., Ohio, died Sept. 21, 1881. Buried in Butternut Ridge Cemetery, Eaton, Ohio.

34. Cynthia Rose, born Nov. 30, 1837 at Eaton, O.

11. James E. Eddy married Mary Jane Rowley on Sept. 26, 1878.

12. George W. Eddy married Dora L. (?). They lived in Middleport, N. Y. Mrs. Eddy now lives in Denver, Colo.

Their child:

35. Florence Eddy,, born 1885 died 1910.

15. Julia Potter married Milo Hiler on Oct. 2, 1861. She died in Lowell, Mich.

16. Alma E. Potter married David Barden on Nov. 17, 1862.

17. Thomas J. Potter married Florence Moon on April 4, 1867. A great grandson of Thomas Potter, a Harold Grow, Lt. Commander of the U. S. Aviation Forces in Peru is mentioned in the Literary Digest of Sept., 1930 under the heading "Our Interest in Peru." Three children of Thomas are Ellis Potter, and two girls.

18. George Potter married twice. Names unknown.

20. Frank A. Potter married first May O'Bryon at Westville, Mich. on Jan. 9, 188*. He married the second time Mary E. O'Bryon at Heminway, of Charlotte, Mich.

22. Alma Flint married James Person of Montrose, Mich.

Their child:

36. Carrie Person.

23. Emma Flint married a Mr. Morrison of Saginaw, Mich.

29. James F. Barton married (?) He is a photographer.

Their child:

37. Lorne Barton.

31. Eugene Flint married Jane (?) They live at Denton, Texas.

32. Emerett Fauver married first David Hall. He was a member of a company in the Civil War. He died March 30, 1892 at Tina, Mo. Her second marriage was to Thomas E. Robson of Grafton, Ohio on March 19, 1893. Thomas died Sept., 1915 at the home of his wife's niece Effie Jane. He is buried at Nesbitt Cemetery at Grafton, Ohio. No issue.

33. William Oscar Fauver married Mary Draga on Feb. 3, 1876.

Their child:

38. William Charles Fauver, died aged 4 years Nov. 4, 1881.

34. Cynthia Rose Fauver married first George William Hornby, the son of Henry Hornby and Jane Waite. They

were married May 28, 1879 at La-Grange, Ohio.

Their children:

39. Effie Jane Hornby, born June 24, 1880 at Lagrange, Ohio.

40. Eunice Donna Hornby, born Oct. 22, 1889 at La Grange, O.

Cynthia Rose Fauver married the second time, Andrew Kolb in April, 1903 at Reading, Mich. He died in Oakland, Calif, in 1928. He is buried at Liverpool, Ohio.

39. Effie Jane Hornby married first, Walter Bradshaw on Jan. 5, 1897 at Elyria, Ohio. She married second Earl Wurst on Dec. 14, 1925 at Cleveland, O.

40. Eunice Donna Hornby married George Bush on Aug. 2, 1909 at Elyria, Ohio. He was born Dec. 22, 1886 the son of Edwin Bush and Celia Foote Bush. George Bush was a grandson of Daniel T'Bush and Sophia Clarke. The prefix T' having been dropped.

Their son:

41. Donald Clifford Bush, born Dec. 23, 1910 at Elyria Memorial Hospital, Elyria, Ohio.

This is all I have at the present time on this particular line of the descendants of 2nd Lt. Robert Flint. Some one of the many readers of these notes may be able to site a record of the marriage of William Flint, the son of 2nd Lt. Robert Flint to Cynthia Tobey; or to furnish a record that she married a James Flint. With our present source of information I tend to lean to the William Flint claim.

I next take up the descendants of Catherine Flint, No. 16 of the descendants of 2nd Lt. Robert Flint. I find that her name is spelled as follows on an old family chart—Katharine Flint. The following is the family of this Katharine Flint, No. 16 who married William Livingston Young.

16. Katharine Flint, born May 6. 1798 died March 11, 1865 at Pine City, N. Y. She married in January, 1820 William Livingston Young, born Oct. 4, 1792, died Aug. 18, 1862 at Pine City, N. Y., about five miles south east of Elmira, N. Y. Wm. L. Young served as a private in Capt. Robert Bowman's Co. of Col. Geo. H. Nellis, Montgomery Co. Reg. New York State Militia, War of 1812. Served from Sept. 17th, 1814 to Nov. 14, 1814.

Their children:

a. Louisa born Oct. 12, 1820, died March 3, 1893.

b. Wm. Livingston, born Dec. 8, 1822, died July, 1862 in Civil War.

c. Robert, born Oct. 25, 1823.

d. Delos born Nov. 11, 1825.

e. Jane Elizabeth, born April 4, 1827.

f. Hannah Margaret, born Nov. 18, 1830.

g. Reuben, born June 10, 1833.

h. George Washington, born Dec. 8, 1837. He was a Corporal, Bat. F. 1st N. Y. Vol. Lt. Artillery. He enlisted Sept. 10, 1861 at Southport, N. Y. Mustered out Oct. 27, 1864.

i. Irene Catherine, born July 1, 1839.

j. Orman, born April 1, 1840. He was a private in Bat. F 1st N. Y. Vol. Lt. Art. He enlisted Sept. 10, 1861 at Southport, N. Y. Reenlisted Nov. 28, 1863, mustered out June 1t7h, 1865.

A DAUGHTER OF THE REVOLUTION

Katherine Flint and her Husband William Young.

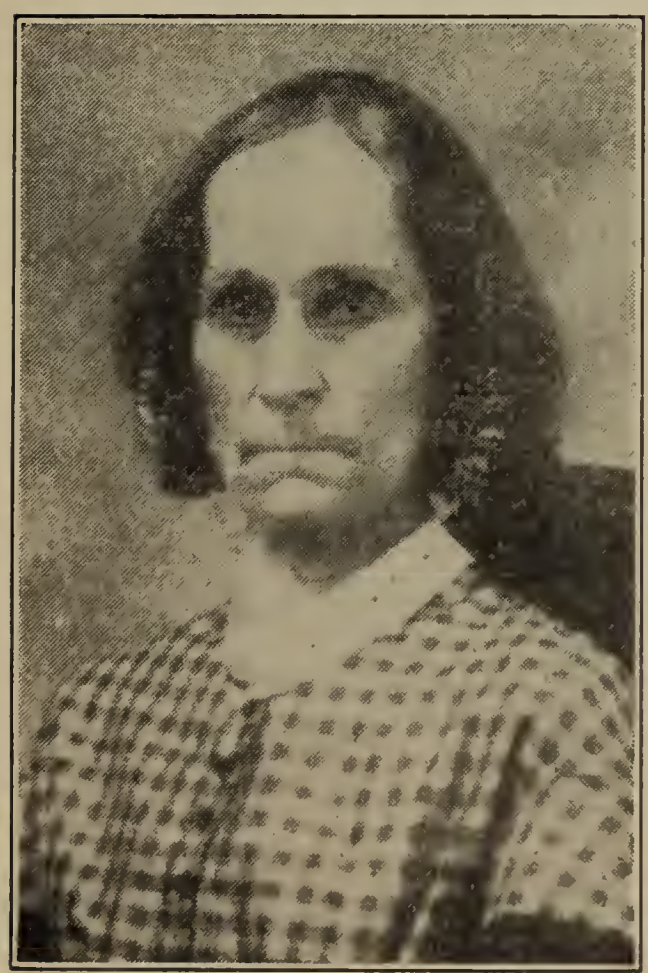

KATHERINE FLINT

No. 16.

B. May 6, 1798.

D. March 11, 1865.

She was a daughter of the Revolutionary soldier, Robert Flint, Jr.

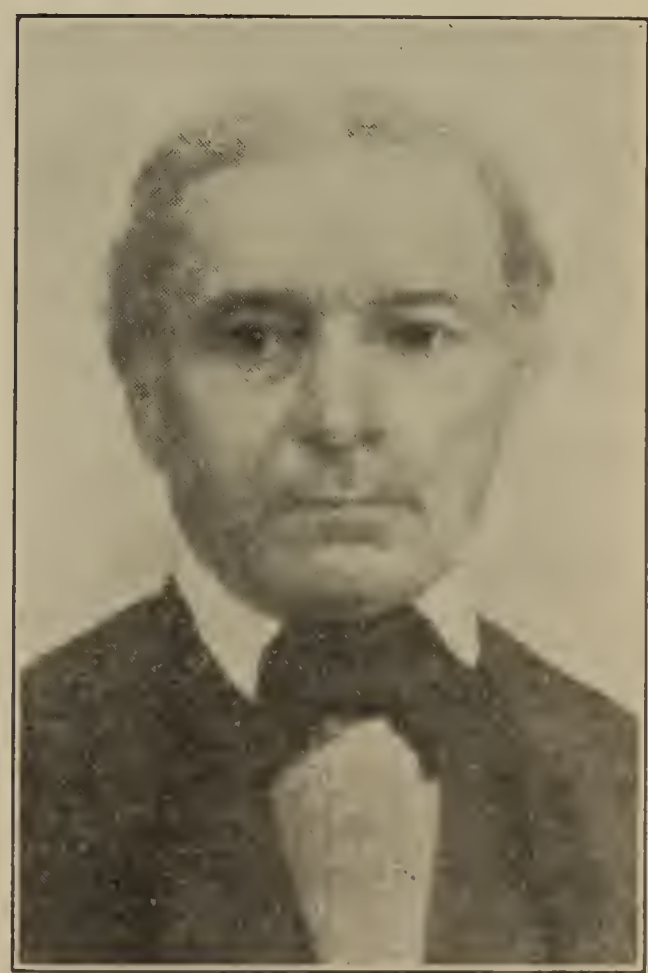

WILLIAM YOUNG

B. October 4, 1792.

D. August 18, 1862.

SIR WILLIAM JOHNSON

The above is a copy of a painting in the Albany Innstitute of Art and shows Sir William at about the age of 35. Sir William Johnson came into the Mohawk Valley in 1738 as Indian Agent for the British Government. His influence grew until at the close of his career he was the outstanding figure in Indian affairs for the North American continent. It is due to his policy of pacification and wisdom in treating with the Indians that settlement of the valley by the whites was possible. He was a friend of Robert Flint the Pioneer. He was born in Ireland in 1715 and died at Johnson Hall in Johnstown, July 11, 1774. He died possessed of vast territories of land all of which was dissipated and confiscated by his heirs who took the Royalist side during the Revolution and preyed directly on their former neighbors in the Mohawk Valley.

FAMILY RECORD EXTENDED

NO..... BIRTHS	NO..... DEATHS

FAMILY RECORD EXTENDED

NO..... BIRTHS	NO..... DEATHS

FAMILY RECORD EXTENDED

NO..... BIRTHS	NO..... DEATHS

FAMILY RECORD EXTENDED

NO. ..... MARRIAGES	NO. ..... MARRIAGES

THE LINE OF ALEXANDER FLINT

CHAPTER VII.

The Line of Alexander

The Descendants of Alexander Flint, the Son of Robert Flint, the Pioneer

1. Alexander Flint, was baptised on November 6, 1737 in the Old Dutch Church of Albany, N. Y. He married Knelia ..... His mother was Susanna Bauman. Alexander Flint lived on a farm near Sprout Brook, N. Y. He served in the 1st Tryon Co. Militia during the Revolutionary War. He left no known will and this leaves us in the dark to the exact number in his family. Some of his children are established by church and family records. It was a custom at that time to name each child after the father such as Martin A. Flint. The second initial being the letter of the father's name. Alexander Flint followed this custom. This is the way I identify John A. Flint and Robert Alexander Flint or Robert A. Flint as he was sometimes called. The other children are identified in other records. There is no other place for these men in any of the other families, and this family checks with the census of 1790, I have placed these two men and their descendants with this Alexander Flint line. Some one may have an old record or chart that will definitely establish these two men as sons of Alexander Flint. He also had a tavern at one time. There are deeds and mortgages to be found which give us a little information about Alexander. He is also mentioned in the deed of Robert Flint the pioneer to his son Cornelius Flint. Alexander's farm was adjacent to Cornelius Flint's farm. In the old deed, I find that Cornelius is to give John Flint and Alexander Flint access to the road. So, Robert Flint, the pioneer, must have established Alexander Flint earlier in life, say about 1760. He died in 1810. I found a stone on the old family plot on the Dunkell farm which no doubt marks his grave. The stone has the initials "A. F. 1810."

Their children:

2. John A. Flint born 1760, died May 20, 1821.
3. Susanna Flint born 1768.
4. Abraham L. Flint born Jan. 20, 1771.
5. Martin A. Flint born 1774, died 1814.
6. Jacob A. Flint born May 31, 1779.
7. Robert A. Flint born 1787, died Oct. 31, 1859.

2. John A. Flint, md. on Oct. 27, 1795 Catherine Hickey, the daughter of George Hickey She was a sister of Leah Hickey who married Martin Flint, a son of John Flint, Amer. Rev. John A. Flint was married by Domini Peeks, of the Reformed Dutch Church of Minden, N. Y.

Their children:

8. Catherine Flint.
9. Calvin Flint born 1814, died March 14, 1872.
10. John A. Flint, Jr., born 1818, died Nov. 1, 1880.
11. Elijah Flint.
12. Barnaby Flint.

13. Zachariah Flint.
14. Annenia Flint.
15. Almira Flint.

3 Susanna Flint md. on the 16th of September, 1788 Joost Helmer, born Feb. 8, 1762.

Their children:

16. Polly Helmer.
17. Frederic William Baron Steuben Helmer born Oct. 22, 1790.
18. Margaret Helmer.
19. Cornelia Helmer.
20. Catherine Helmer.
21. Magdalena Helmer (twin).
22. Christina Helmer (twin).
23. Gilbert Worden Helmer.

4. Abraham L. Flint md. Dorothy Snyder, born Oct. 10, 1779. They lived in Herkimer County and later moved to Watson, Lewis County, N. Y. about 1842.

Their children:

24. Polly Flint born March 19, 1797.
25. Philip Flint born Nov. 29, 1798.
26. Elizabeth Flint born Nov. 16, 1802.
27 Alexander Flint born Dec. 9, 1804, died 1880.
28. Robert Flint born July 13, 1806, died Dec. 30, 1898.
29. Abraham Flint born June 20, 1809.
30. Cornelia Ann Flint, born April 6, 1811.
31. Dorothy Flint born Nov. 23, 1812.
32. Rachael Flint born Dec. 25, 1813.
33. Mott Flint born June 9, 1817.

5 Martin A. Flint md. Christian ..... They lived in the vicinity of Canajoharie, N. Y.

Their children:

34. Isaac M. Flint.
35. Polly Flint.
36 Annalyza Flint.

6. Jacob A. Flint md. Catharina.....

7. Robert Alexander Flint, md. Polly Bowman. He was admitted to the Presbyterian Church at Buel May 5, 1843. He was called "Little Robert". He was killed on the Cornelius Flint farm at Sprout Brook when a team of horses ran away.

Their children:

37. Mary Flint.
38. Susan Flint.
39. Malissa Flint, b. 1828.
40 Irene Flint.
41. John Kimball Flint, born Aug. 13, 1811, died Feb. 26, 1885 at Cherry Valley, N. Y.
42. Nathaniel Flint, b. 1830.

8. Catherine Flint md. on Sept. 22, 1841 Lanson Flint, the son of Martin Flint. See John Flint "line", Lanson Flint No. 12.

9. Calvin Flint md. on Sept. 11, 1834 Jane M. Clum born 1817, died July 25, 1885. Both are buried on the old Gillette farm near Sprout Brook, N. Y. They lived on a farm near Gainesville, Wyoming county, N. Y. for a number of years. A man by the name of George Flint told me that this Calvin Flint and the Martin Flint of the John Flint line were cousins. This was another reason for placing John A. Flint as a son of Alexander Flint. The above mentioned Martin Flint and Calvin Flint's farm were adjacent to each other in Wyoming County. This George Flint was a grandson of this Martin Flint.

Their children:

43. Emma Rexford Flint born May 15, 1836.
44. James Edwin Flint born Dec. 13, 1838, died 1909.
45. Lucinda Flint born Sept. 26, 1842.
46. Henry Dwight Flint born Sept. 27, 1845, died June 10, 1909.
47. Elizabeth Flint born 1848,

died May 2, 1927

48. Eunice Sophia Flint born Nov. 13, 1851, died Dec. 18, 1854.

49 John Calvin Flint born Aug. 30, 1854

10. John A. Flint, Jr. md. Cordelia E. ..... She was born Jan. 7, 1820, died June 4, 1890.

Their children:

50 Johannah Flint born 1845, died Jan. 11, 1847.

51. Franklin Flint born 1852, died July 20, See page 43 for additional names.

11 Elijah Flint md. on Oct. 20, 1818 Delina Phenes, both of Canajoharie, N. Y. (Questionable as to being the same person because of age).

12. Barnaby Flint md. on Nov. 25, 1823 Nancy Waggoner.

14. Annenia Flint, md. Mr. Scouten. They lived in Chicago, Ill.

15. Almira Flint md. a Mr. Kam.

16. Polly Helmer md. John Cole.

17. F. W. B. Steuben Helmer md. on December 30, 1817 Polly Hammond (1st marriage) md. on Dec. 29, 1824 Mrs. Frances Mulford.

Their child:

52. Mary Frances Helmer md. on July 16, 1840 Abigail Stark.

18. Margaret Helmer md. Philip Phener (1st marriage); md. James Jordan (2nd marriage).

19. Cornelia Helmer md. John Jordan.

20. Catherine Helmer md. James Jordan.

21 Magdalene Helmer md. William Jacobs.

22. Christie Helmer md. Henry Reary.

23. Gilbert Worden Helmer md. Margaret Walradt (1st marriage); md. Maria Rice (2nd marriage).

24. Polly Flint md. John Ward. They lived and died at Watson, Lewis Co. N. Y.

Their children:

53. Alexander Ward.

54. William Ward.

55. John Watson Ward.

25. Philip Flint md. ..... They lived at Watson, N. Y.

Their child:

56. Richard Flint.

27. Alexander Flint md. Margaret Drom. They lived in Currytown, N. Y.

Their children:

57. Riley Flint born April 4, 1833, died June 24, 1898.

58. James E. Flint born January 1, 1834.

59. Martha Flint born Jan. 1, 1835.

60. Stephen Flint born July 4, 1840.

61. William Flint, died when five years old.

62. Almira Flint died when seven months old.

63. Margaret Flint born May 9, 1848.

28. Robert Flint md. Catherine Brazie in 1829. She was bor Jan. 21, 1814 at Cherry Valley and died Aug. 30, 1899.

1378333

Their children:

64. Henry James Thomson Flint born Feb. 3, 1833, died June 27 1901.

65. Jerome N. Flint born Oct. 23, 1835, died April 21, 1837

66. Abram R. Flint, born March 27, 1838, died Sept. 17, 1914.

67 Mary A. Flint, born December 14, 1840, died June 20, 1842.

68. Rhoda A. Flint, born May 2, 1843, died Oct. 31, 1845.

69. John B. Flint born March 3, 1846, died Feb. 6, 1922.

70. Stephen C. Flint, born Dec. 3, 1848, died Oct. 6, 1898.

71. Eva Frances Flint born Aug. 15, 1852, died Aug. 15, or 28, 1886.

72. Harriet B. Flint born June 25, 1856.

29. Abraham Flint md..... They Lived and died at West Winfield, Herkimer County, N Y.

Their children:

73. Wallace Flint born in Deansboro, Oneida County, N. Y.

74. James Flint lived in West Winfield, N. Y.

75. Delos Flint lived in West Winfield, N. Y.

76. Walter Flint lived in West Winfield, N. Y.

30. Cordelia Ann Flint, md. Nathaniel Hagerty. She died at Columbus Springs, N. Y.

Their child:

77. Nathaniel Hagerty. He lived in Litchfield, Herkimer Co., N. Y.

31. Dorothy Flint md. John Hodge of Watson, N. Y.

32. Rachael Flint md. Harvet Stearns. They lived and died at South Otselie, Chenango County, N. Y.

Their children:

78. Boy.

79. Boy. They live at So. Otselie, N. Y.

33. Mott or Martin Flint md.....

Their children:

80. Boy.

81. Daughter.

82. Daughter, a Mrs. John Beach of Lowville, N. Y.

40. Irene Flint md. David McFee.

Their children:

83. Michael Angelo McFee.

84. Robert McFee.

85. John Edward McFee.

86. Mary Ellen McFee.

41. John Kimball Flint, md. (1st marriage) Nancy Counterman, born 1813, died May 8, 1858.

Their children:

87. Charles M. Flint, born Sept 12, 1834, died June 14, 1901.

88. Helen Flint born 1853, died young.

89. Ezra Flint died young.

90. Albert Emerson Flint born May 30, 1840, died April 4, 1913.

91. Jacob Harvey Flint, born Apr. 3, 1842, died 1899.

92. Minerva Flint, born 1845.

93. Rosetta Elvira Flint, born Nov. 29, 1849.

94. Eliza Ellen Flint died April, 1927.

95. Nancy Adelia Flint born Apr. 22, 1858.

(2nd marriage) Amanda McAllister born Feb. 10, 1835, died June 14, 1924.

96. James J. Flint, born Oct. 14, 1863, died Feb., 1914.

97. George Briton Flint, born Dec. 10, 1864.

98. Kitty Flint, born March 13, 1867, died May 12, 1868.

99. Minnie Flint born July 6, 1870, died April 27, 1910.

100. John Robert Flint (never married) born Nov. 8, 1875, died March, 1924.

42. Nathaniel Flint md. Martha..... born 1827.

Their child:

101. Susan Flint.

44. James Edwin Flint, md. Laney C. Alpough.

Their children:

102. Curtis Flint.

103. Wilbur E. Flint born April, 1864.

104. John Flint, questionable.

105. Alvin Flint.

106. Jennie Flint.

46. Henry Dwight Flint, md. Elizabeth C. Lehman on March 24, 1874.

Their children:

107 Cora Flint born Feb. 13, 1877, died July 31, 1877.

108. Harry Dwight Flint born December 4, 1883, died June 15, 1901.

109 Edith Flint born May 28, 1887.

47. Elizabeth Flint ..md. George J. Hickey.

Their children:

110. Frank J| Hickey. He lives in Cleveland, Ohio.

110a. Maude Hickey.

111. Myrtle Hickey.

52. Mary Frances Helmer md. John L. Davison.

Their child:

112. Frances Davison born Nov. 14, 1870.

58. Riley Flint married Ellen Ward, a daughter of John Ward and Polly Flint, No. 24 in this line.

59. Martha Flint md. Daniel Wait.

60. Margaret Flint md. Menzo Dingman on March, 1879.

64. Henry James Thomson Flint md. on Sept. 11, 1854 at Utica, N. Y. Antoinette Stickney. She was born in Utica, N. Y. He was born in Schoharie, N. Y. He was an officer in the Civil War and a prominent Master Mason. She died in 1915 in Waterbury, Conn.

Their children:

113. Charles Stickney Flint, born July 21, 1855.

114. Minnie Elsworth Flint, born Nov. 19, 1858.

115. Robert born Nov. 3, 1860. Died young.

116. Henry Greenman Flint born June 26, 1868.

117. Scott Hubbard Flint born May 21, 1872.

66. Abram R. Flint md. on March 23, 1864 Melvina Norton, born Aug. 16, 1840, died Nov. 25, 1885. He served in the Civil War. She is buried at Frankfort Hill Cemetery, and he in the Soldiers' plot, Forest Hill, Utica, N. Y.

Their children:

118. Daughter who lived only a few days.

119. Ralph Norton Flint, born Feb. 15, 1871.

120. Laura Olive Flint, born March 17, 1874.

69. John B. Flint md. on Oct. 20, 1870 Julia Nelson born Aug. 27, 1855. They lived at Utica, at Richfield Springs, Fly Creek, N. Y. She died May 8, 1914. Both are buried at Forest Hill, Utica, N. Y.

Their child:

121. William Flint born 1871 or 1872, died 1895.

70. Stephen C. Flint md. on Jan. 29, 1885 Mannie M. Fort; married a Mrs. Palmer around 1896 or 1897. No issue. He is buried in the Sauquoit Valley cemetery.

71. Eva Frances Flint md. on Oct. 20, 1870 J. Franklin Evans, died 1912. (N. Y.)

Their children:

122. Ward Eugene Evans born Feb. 15, 1876.

123. Flora Luedell Evans born April 13, 1878.

124. Fred Earl Evans born Oct. 8, 1881, died 1915.

72. Harriet B. Flint md. on Oct. 30, 1878 Charles W. Tripp of Babcock Hill, Oneida County, N. Y. They lived at Utica, N. Y.

No issue.

85. John Edward McFee md. Ann Herdman.

Their child:

125. Mrs. John R. Sherman born Oct. 4, 1888, Ames, N. Y.

87. Charles M. Flint md. on Nov. 4, 1858 Rosina Cline.

Their child:

126. Willis C. Flint born June 9, 1861.

90. Albert Emerson Flint md. Margaret Ulman, born 1843.

Their children:

127. Carrie Flint born Oct. 14, 1863, died Aug. 16, 1881.

128. A. Delmar Flint, born Feb. 5, 1865, died Nov. 27, 1926.

129. Flora Flint born Aug. 25, 187—?

130. Earl Flint born May 2, 1876.

131. Leah Flint born June 15, 1882.

132 Leta Flint born June 15, 1882, died Oct. 22, 1882.

91. Jacob Harvey Flint married Mary Jane Van Antwerp.

Their children:

133 William Y. Flint born Aug. 4, 1864, or Aug. 5, 1863.

134. Margaret Flint born Dec. 21, 1866 at Fonda, N. Y.

135. Rose Flint born Jan. 11, 1869 at Sprout Brook, N. Y.

136. Jennie Flint died young.

137. Charles Flint, died young.

138. Anna Flint died young.

93. Rosetta Elvira Flint md. James Horton (1st marriage). No issue. Md. John Lumley (2nd marriage). No issue.

94. Eliza Ellen Flint md. Daniel Flint.

Their child:

139. Bertha Flint.

95. Nancy Adelia Flint md. George H. Glass on Feb. 22, 1883.

Their children:

140. Lillian Glass born July, 1894.

141 Warren Glass born March 2, 1890.

142. Seward Glass born March 4, 1889, died Aug., 1889.

96. James J. Flint md. Elizabeth Blumenstock.

Their children:

143. George Charles Flint born June 8, 1903.

144. James D. Flint born May 15, 1909.

97. George Briton Flint md. (1st marriage) Margaret McCarthy.

Their children:

145. Ann Ethel Flint born April 5, 1888.

146. George Briton Flint, Jr. born Dec. 5, 1890, md. (2nd marriage) Margaret Snyder Thayer, born Jan. 4, 1869.

Their children:

147. Bessie Katherine Flint born Jan. 17, 1893.

148. Elizabeth Pauline Flint born Nov. 28, 1899, Maple Valley, N. Y.

149 Oliver Snyder Flint born May 9, 1903, died Jan. 12, 1919.

99. Minnie Flint md. George M. Moore, born Nov. 18, 1861.

Their children:

150. Philip J. Moore, born Nov. 21, 1899.

151. Harold Van R. Moore born Sept. 6, 1903.

152. Hilda E. Moore born Dec. 16, 1906.

101. Susan Flint, md. Jacob Nellis Flint, (See John Flint's line).

103. Wilbur E. Flint md. on Dec. 12, 1883 Estella Flanders.

Their child:

153. Esther Flint born Sept. 15, 1893.

104 John Flint md. Miss Slatter.

105. Alvin Flint md. Myrtle Hickey, No. 113 of this line. She lives in Alabama.

109. Edith Flint md. Charles E. West on May 6, 1908.

112. Frances Davison md. on June 8, 1899 William C. Shapleigh born Dec. 8, 1866.

Their children:

154. Lester Bartlett Shapleigh, born Oct. 6, 1901.

155. Frances Shapleigh born May 4, 1903, died March 12, 1916.

156. William Chapman Shapleigh, born March 30, 1906.

157. Alexander Davison Shapleigh born Nov. 28, 1908.

113. Charles Stickney Flint md. Anna Frances Hafner born Aug. 6, 1861 in Rochester, N. Y. They lived in Rochester, N. Y. He was a locomotive engineer. He was killed by a high tension wire. They were married in 1880.

Their children:

158. Alice Bauder Flint born Nov.

27, 1880.

159. Jessie Maud Flint born Dec. 20, 1882, died Dec. 18, 1886.

160. DeWitt Charles Flint born Nov. 9, 1884. Served in A. E. F. Wounded in France.

161. Grace Laurel Flint, born Aug. 31, 1886.

162. Anita May Flint, born May 6, 1889. All these children were born in Rochester, N. Y.

114. Minnie Elsworth Flint, md. on June 10, 1891 Charles H. Niemeyer in Florence, Arizona.

Their child:

163. Phoebe Antoinette Niemeyer, born March 24, 1892.

116. Harry Greenman Flint md. on June 24, 1891 Eva Louise Cowley, born Jan. 26, 1871. They lived in Rochester, N. Y. He died in 1930.

Their children:

164. Alice Louise Flint born May 3, 1893.

165. Antoinette Brissley Flint born Dec. 12, 1896.

117. Scott Hubbard Flint md. on Nov. 11, 1903 Ethel Louise Everts. They lived in New Haven, Conn. and Montclair, N. J.

Their children:

166. Robert Barnett Flint born Oct. 5, 1904.

167. Boy.

119. Ralph Norton Flint md. on Sept. 6, 1891 Flora Elizabeth Potter, born July 16, 1870. He is an attorney with the General Motors Co. They live in Detroit, Mich. He is responsible for practically all of this line as he presented this material to me. He also unearthed a good deal of the material for the descendants of Robert Flint. This work on the Flint family would be incomplete if Ralph Flint had not spent a considerable time and labor on records as he found them.

Their children:

168. Boy born Aug., 1896, lived two weeks.

169. Warren Elsworth Flint born Nov. 30, 1897.

170. John Edward Flint born Sept. 19, 1900.

171. Robert Norton Flint, born Dec. 23, 1906.

120. Laura Olive Flint md. on Dec. 31, 1890 Arthur E. Lints, died Aug. 8, 1921.

Their children:

172. Herbert A. Lints.

173. Mina L. Lints.

123. Flora Lue Dell Evans md. (1st marriage) Lived at Cato, N. Y. (2nd marriage).

Their child:

174. A girl.

126. Willis C. Flint md. on Oct. 26, 1886 Lillie E. Walrath.

Their children:

175. Charles Aaron Flint, born June 3, 1889, died June 4, 1889.

176. Hazel Winnefred Flint, born April 8, 1891.

128. A. Delmar Flint md. on Dec. 26, 1910, Katherine Leamon. They live at South Valley, Otsego County, N. Y.

Their child:

177. Kenneth L. Flint born Oct. 30, 1911.

129. Flora Flint md. John Hufnail.

Their child:

178. Maurice Hufnail.

131. Leah Flint md. Frank Reed.

133. William Y. Flint md. Charlotte Brown on April 29, 1885. They live in Schenectady, N. Y. She was born July 4, 1866.

Their child:

179. Rena Flint born May 29, 1893, Johnstown, N. Y.

134. Margaret Flint md. Alfred Thorn Cole at Johnstown, N. Y.

Their children:

180. Bessie Stewart Cole, born

May 1, 1901 at Fergus Falls, Minn.

181. Marion Margaret Cole, born Aug. 5, 19——.

182. William Flint Cole born 1905 at Lebanon, Oregon.

135. Rose Flint md. on Nov. 16, 1888 William Tiffany, born July 10, 1865 at Fonda, N. Y. (1st marriage).

Their children:

183. Stewart D. Tiffany, born Nov. 10, 1890.

184. William C. Tiffany, born Apr. 3, 1906. md. Michael Manion on Feb. 24, 1927. He was born Sept. 17, 1869 at Johnstown, N. Y.

139. Bertha Flint md. Cornelius Snyder.

Their children:

185. Leslie Snyder.

186. Flossie Snyder.

187. Eva Snyder, died young.

145. Ann Ethel Flint md. on Nov. 11, 1908 Lester Hoffman.

Their children:

188. Albert George Hoffman, born Sept. 30, 1909.

189. Marjorie Elizabeth Hoffman, born Sept. 30, 1914.

146. George Briton Flint, Jr. md. Iva Diefendorf.

Their children:

190. Birlyn D. Flint born Aug. 12, 1916.

191. George William Flint born March 26, 1918.

192. Myrtle Ruth Flint, born Nov. 30, 1921.

193. Anna Elizabeth Flint, born April 21, 1927.

147. Bessie Katherine Flint md. on Dec. 28, 1918 James A. Van Alstine. He was born Jan. 17, 1893 at Cherry Valley, N. Y.

Their child:

194. Earl James Van Alstine, born Oct. 31, 1925.

148. Elizabeth Pauline Flint md. on Nov. 29, 1919 Delos Weller of East Springfield, N. Y. They live in Cherry Valley, N. Y.

Their child:

195. Delos Robert Weller, born Feb. 2, 1925, Cooperstown, N. Y.

150. Philip J. Moore md. Lillian Geuter.

Their children:

196. Kenneth J. Moore born May 4, 1911.

197. Chester Moore born April 23, 1912:

198. Elmer Robert Moore, born Dec. 6, 1913.

199. Alberta Marjorie Moore, born Nov. 10, 1914.

200. Victor Edward Moore, born March, 1916.

201. Raymond Vaughn Moore, born April 30, 1919.

202. Marion Louise Moore, born May 17, 1920.

203. Ada Moore, born May 7, 1927.

151. Harold Van R. Moore md. Anna Mauzke.

Their child:

204. Harold Moore, Jr.

153. Esther Flint md. on Nov. 26, 1911 Jason B. Coppernoll. He was born Jan. 19, 1892.

Their children:

205. Wilbur Merton Coppernoll, born Aug. 21, 1912.

206. Thelma Esther Coppernoll, born Dec. 17, 1913.

207. Arlene Lillian Coppernoll, born Feb. 18, 1915.

208. Evah Mae Coppernoll, born Sept. 10, 1916.

209. Jason Burlen Coppernoll, Jr., born Feb. 18, 1918.

210. Winfred Estella Coppernoll, born Aug. 16, 1920.

211. Harlow Richard Coppernoll, born July 1, 1926.

159. Alice Bauder Flint, md. a Mr. Smith. They lived in New York city.

160. Dewitt Charles Flint md. on Aug. 18, 1917, Katherine Talbot of Dayton,

Ohio. She was born Aug. 15, 1892.
Their child:
212. Boy.

161. Grace Laurel Flint md. Rowland Caldwell Sheldon. They live in New York city.

Their child:
213. John Flint Sheldon born Oct. 27, 1915.

169. Warren Elsworth Flint md. on Oct. 19, 1920 Edna Palmer of Syracuse, N. Y.

Their children:
214. Ralph Jay Flint, born Sept. 29, 1922.
215. Thelma Jane Flint born July 29, 1925.

171. Robert Norton Flint md. Irene Jones of Kentucky on June 22, 1927. She was born Jan. 19, 1907. They live in Detroit, Mich.

Their child:

216. Robert Flint born Feb. 6, 1929.

172. Herbert A. Lints md. Grace Lovering. They live in Capac, Mich.
Their children:
217. Herbert Lints.
218. William Lints.
219. Grace Lints.

173. Mina Lints, md. Forest Wright. They live in Detroit, Mich. He served in the A. E. F. in France.
Their children:
220. Arthur Bruce Wright born 1924.
221. Dorothy Mina Wright.

176. Hazel Winnefred Flint md. on Feb. 14, 1915 Maurice R. Brewster.

179. Rena Flint md. Ray Brockmyer on Jan. 21, 1914. They live in Schenectady, N. Y.
Their children:
222. Ruth Brockmeyer, born May 5, 1915 at Schenectady, N. Y.
223. Bessie Jane Brockmyer, born Aug. 4, 1922.

180. Bessie Stewart Cole md. Chas Meeker at Portland, Oregon.

181. Marion Margaret Cole md. Edwin A. Lofstedt.

Their child:
224. Wilda May Lofstedt, born 1925.

183. Stewart D. Tiffany md. Isabelle Burns.
Their children:
225. Robert Tiffany born Jan. 28, 1913.
226. Donald Tiffany born June 25, 1923.

184. William Tiffany md. Jennie Anderson. They live at Mineville, N. Y.
Their child:
227. Jean A. Tiffany, born May 22, 1927.

This is all the material on the Alexander Flint which has been organized up to June 25, 1931.

There is an additional record about a Robert A. Flint found in the Geisenberg Church record. Did our Robert A. Flint marry the second time or were there two Robert A. Flints? The record is as follows: "Robert A. Flint and wife Maria, a daughter, born May 29, 1814, Cornelia at Hallsville." This woman Maria might have been Robert A. Flint's second wife as Polly may have been a nickname for Maria. I have not placed Maria in these notes until I receive additional information. No one has suggested that Robert A. Flint married the second time. Maybe some one reading these notes can give us more material on Robert A. Flint.

I also find a small amount of material to be added to the Alexander Flint line. James Edwin Flint, No. 44 of this line married Lany Catherine Alpaugh. She was the sixth child of Philip Alpaugh and Elizabeth Diefendorf. I will use the numbers of the original series.

Their children:

102. Curtis Flint married Jennie Britcher and had three daughters, namely Maude Flint, Mabel Flint and Mildred Flint. Maude Flint married Oscar Hines of Gloversville.

103. Wilbur E. Flint (see original records).

104. John Flint (see original records).

105. Alvin J. Flint (see original records).

106. Jennie Flint, born April 26, 1874, died Feb. 16, 1903. She married Ray Cleveland.

10. John A. Flint, Jr. married Cordelia E. Jacox. She was born Jan. 7, 1820, died June 4, 1890.

50. Johannah Flint born 1845, died Jan. 11, 1847.

51. Franklin Flint, born 1852, died July 20, 1869.

51-a. James V. Flint, born 1843.

51-b. Edwin Flint born 1844.

51-c. Sarah E. Flint born 1845.

51-d. John Flint born 1850.

51-e. Kittie Flint.

153. Esther Flint barried in Nov. 26, 1911 Jason B. Coppernoll. He was born Jan. 19, 1892.

Additional child:

211-a. Gertrude Margaret Coppernoll born Aug. 24, 1922, died Apr. 16, 1923.

HISTORICAL SOCIETY
OF
MONTGOMERY COUNTY
HISTORICAL HALL
NORRISTOWN, PA.

FAMILY RECORD EXTENDED

NO..... BIRTHS	NO..... DEATHS

FAMILY RECORD EXTENDED

NO..... BIRTHS	NO..... DEATHS

FAMILY RECORD EXTENDED

NO..... BIRTHS	NO..... DEATHS

FAMILY RECORD EXTENDED

NO..... MARRIAGES	NO..... MARRIAGES

THE LINE OF CORNELIUS FLINT

CHAPTER VIII.

The Line of Cornelius Flint, the Youngest Son of Robert Flint, the Pioneer

Cornelius Flint inherited the old farm from his father Robert Flint, the pioneer as mentioned heretofor in these notes. We know more about Cornelius Flint's descendants than the other four brothers because this side of the family did not scatter over the entire country. In fact, a great number of his descendants still lives within a radius of 100 miles of the old farm. I was a good deal more successful in tracing this side of the family for this reason. Cornelius Flint left a will which helps us to establish his line quite easily. That will is recorded in the Surrogate's Court of Montgomery County and is given here. I was also able to find old notes and Bibles still in the possession of the descendants of Cornelius Flint's sons. The old Reform Church records also contain a good deal of valuable information about this family. And of course, the old cemeteries in the vicinity of Canajoharie, N. Y. gave us additional information. The other lines would have been more complete if I could only find out where the different strains migrated to.

Cornelius Flint's will is as follows:

Recorded the 17th day of January 1817 in Montgomery County Surrogate's Office in the Book of Wills No. 3 at Page 21.

In the Name of God Amen, I Cornelius Flint of Canajoharie in the County of Montgomery and State of New York being weak in body but of sound memory blessed be God do this Twenty Fourth day of February in the Year of our Lord one thousand eight hundred and thirteen make and publish this my last will and testament in the manner and form following that is to say:

FIRST and principally I commend my soul into the hands of Almighty God who gave it to me and my body to the earth from whence it came in hopes of a full pardon of all my sins and a joyful resurrection thru the merits of my blessed Redeemer Jesus Christ. And as for that worldly property and estate, wherewith it hath pleased God to bless me with, I give, demise and bequeath the same in manner and form following,

FIRST I give demise and bequeath unto my son Peter Flint my old Homestead farm and all which belongs to the same, and the equal two fifths to be together parts of a lot No. five near the black creek in the town of Canjohary containing in the whole fifty acres of land at the west side thereof, so as to have a neat building spot on the road leading to Curry's town. Also all my household furniture after my decease, he living and to live with me to work my said Homestead farm and to maintain me and my wife (now his stepmother) decently as we now live, myself during my natural life, and my wife (if I should die first) during the time she shall continue to be widow and chooses to live with him. Also all my stock of any kind whatsoever together with my farming utensils which with the stock may remain on sd. Homestead farm or elsewhere at my decease to him his heirs and assigns forever.

SECOND I give to my son Isaac Flint the north part of Lot No. six whereon he now lives containing and to contain to him fifty two and a half

acres of land. Also the equal one fifth part of the aforesaid fifty acre lot of land near Black Creek to him and to his heirs and assigns forever.

THIRD I give to my son Robert Flint, the south part of the aforesaid lot No. six whereon he now lives containing and to contain to him fifty two and a half acres of land and also the equal one fifth part of the aforesaid fifty acre lot of land near Black Creek to him and his heirs and assigns forever.

FOURTH I give to my son Cornelius Flint Jun'r a lot of land No. five on which he now lives containing fifty acres (more or less). Also twenty acres of land off the north end of Lot No. twelve (In Reeves Patent) now also in his possession, also nine rods wide of land to begin on Bowmans Creek road on the east line of the farm of William Beck to run a Northerly course as the sd. line runs towards the River half the length of the said line. Also the equal one fifth part of the aforesaid fifty acre lot of land near Black Creek to him, his heirs and assigns forever. The said fifty acre lot of land to be divided in such manner that each party may have a building spot on the Curry's town road. Also and

FIFTHLY I give to my daughter Elizabeth Lee the sum of eight dollars to be paid equally by my four sons aforesaid. Also I give to my son Peter Flint aforesaid my old wench named Ireds to remain with him on the old Homestead farm, and be maintained thereon during life unless she should choose to be sold and leave it. Also the young wench named Saar until free, unless he should choose to sell her time.

LASTLY I constitute ordain and appoint John Bauman, Noah Dodge and my son Peter Flint Executors to this my last Will and testament who are to see my bequests punctually divided and settled my just debts paid and the whole business to be finished and determined within six months subsequent to my decease according to the true intent and meaning aforesaid.

IN WITNESS WHEREOF I, the said Cornelius Flint have to this my last will and testament set my hand and seal the day and year first above written.

his
CORNELIUS x FLINT (L.S.)
mark

Signed and sealed by the sd. Cornelius Flint who declared the same as and for his last Will and Testament, in the presence of us, who were present at the signing and sealing thereof. The word (1) first interlined.

JOHN FERGUSEN.
JOHN VAN WIE.
REUBEN PARKINSON.

The above Will was admitted to probate in the Surrogate's Court of Montgomery County, New York, on the 17th day of January, 1817.

The following is the outline of the descendants of Cornelius Flint, the youngest son of Robert Flint, the pioneer.

1. Cornelius Flint, was baptised Oct. 14, 1741 in the Stone Arabia Reformed Church of the town of Palatine, Montgomery County, N. Y. His mother's name was Susanna Bauman. He died in 1817 at Sprout Brook, N. Y. He left a will which is recorded at Fonda, N. Y. Cornelius was given the farm of Robert Flint, the pioneer as mentioned earlier in these notes. He served in the 1st Reg. Tryon County Militia in the Revolution. He married Anna Bauman on the 11th of February, 1768 at the Stone Arabia Reformed Church, Stone Arabia, N. Y.

Their children:

2. Isaac Flint born May 24, 1768, died Aug. 12, 1837. (There is a stone marked "I. F." on the grave yard on the Dunkell farm at Sprout Brook, N. Y. formerly Cornelius Flint's farm. This is most likely his head stone).
3. Robert C. Flint, born June 14, 1772, died Jan. 15, 1859.
4. Peter Flint, died April 21, 1838 at Boonville, N. Y.
5. John Flint born April 13, 1783 (April 9, 1782) Caughnawaga

Church Record).

6. Elizabeth Flint.

7. Cornelius Flint, Jr.

8. Alexander Flint.

2nd marriage Cornelius Flint married Marie Clement, born 1759, died 1822. There is a stone in the above mentioned cemetery that marks her grave.

No issue.

2. Isaac Flint md. Charity ..... born Jan. 21, 1765, died May 2, 1819.

Their children

9. Cornelius Clement Flint, born March 22, 1794, died Oct. 14, 1890.

10.. Joseph I. Flint lived near Columbus, Wisc.

11. Hannah Flint.

12. Rachel Flint.

3. Robert C. Flint md. on Aug. 16, 1795 Mary Magdalen Bartlett, born May 7, 1774, died Jan. 21, 1852. Robert C. Flint is buried at Ames, N. Y.

Their children:

13. Cornelius R. Flint born Feb. 17, 1796 or 1797, died March 8, 1882.

14. John Robert Flint born Dec. 30, 1798, died Nov. 17, 1891.

15. Jacob R. Flint born Dec. 10, 1799, died Dec. 28, 1799.

16. Henry Flint, born Dec. 30, 1801, died Jan. 14, 1873.

17. Peter R. Flint, born April 25, 1803, died Jan. 15, 1859.

18. Isaac R. Flint, born Nov. 14, 1804.

19. Hannah Flint, born March 10, 1807.

20. Jacob Bartlett Flint born Apr. 26, 1809, died July 8, 1882.

21. Eve Flint, born May 19, 1811, died Oct. 30, 1863 at Columbus, Wis. Buried at Manchester, Wis.

22. Catherine Flint born April 27, 1814, baptised May 29, 1814.

4. Peter Flint md. Hannah Covenhovhoven (1st marriage). He served in the 138th N. Y. Militia at Sacketts Harbor in the War of 1812. His service commenced Sept. 7, 1814 and ended Nov. 14, 1814.

Their children:

23. Hannah Flint.

24. Jacob Covenhoven Flint.

25. Elizabeth Ann Flint.

26. Rose Lavanche Flint.

27. Rachel Flint.

28. John Johnson Flint.

29. Charles Northrup Flint, born Feb. 15, 1821, died Feb. 25, 1908.

2nd marriage on Sept. 5, 1822 Marie Walrath at Canajoharie, N. Y. They lived in Boonville, N. Y.

Their child:

30. Marie Flint.

6. Elizabeth Flint, md. Mr. Lee. She is buried at Salt Springville, N. Y.

7. Cornelius Flint, Jr. md. Hannah Wiles, born 1792, the daughter of Henry Wiles and Margaret Wiles.

Their children:

31. John C. Flint, born Jan. 26, 1815, bapt. Feb. 12, 1815, died March 13, 1862.

32. Daniel C. Flint, born July 22, 1816, bapt. Aug. 25, 1816 at Sprout Brook, N. Y., died 1891 at Salt Springville.

33. Hiram Flint, born July 14, 1818, bapt. Nov. 25, 1818, died 1850.

34. Joseph C. Flint, born June 23, 1820, bapt. Sept. 9, 1820, died Aug. 29, 1892.

35. Bettina Flint born May 9, 1822, bapt. July 21, 1822.

36. Margaret Flint born August 18, 1811, died April 20, 1874.

37. Andrew T. Flint born May [illegible] 1807, died April 6, 1894.

38. Peter Tompkins Flint, born [illegible] 1813.

9. Cornelius Clement Flint md. on Feb. 9, 1817 Miss Mary Marie Hess by the Rev. John Wock of Fort Plain, N. Y. She was born May 9, 1794, died Oct. 12, 1866. She was the daughter of George Hess. He served in the War of 1812. He received a pension dated Sept. 4, 1871 numbered 3823 Albany Agency. His name is on the rolls of the Buffalo Agency as a private in Capt. D. J. Quackenbush's company, N. Y. Militia. They lived on a farm near Salt Springville, N. Y.

Their children

39. Eliza Flint born Nov. 22, 1817, bapt. Dec. 21, 1817, died Sept. 2, 1879.
40. Margaret Flint born Jan. 30, 1820, bapt. March 19, 1820.
41. Lydia Flint born Jan. 21, 1822, bapt. Feb. 17, 1822, died Nov. 23, 1845.
42. Richard R. Flint, born April 29, 1823, died Dec. 19, 1887.
43. George B. Flint, born March 22, 1830, bapt. April 9, 1830, died June 11, 1909.
44. Marie Catherine Flint born May 9, 1833, bapt. June 9, 1833.

10. Joseph Flint md. Margaret..... They lived near Columbus, Wis. and Dansville, Wis.

Their child:

45. Margaret Flint.

11. Hannah Flint md. George Parten.

12. Rachel Flint md. John Bart.

13. Cornelius R. Flint md. Maria Smith in 1817 They lived at German Chenango county, N. Y. He served in the war of 1812.

Their children:

46. Clark Robert Flint, born Jan. 1, 1820, bapt. Jan. 25, 1820.
47. Mary Ann Flint born Dec. 19 1822
48. Mary A. Flint.
49. Lucinda Flint.
50. Lysander Flint.
51. Eliza Flint.

14. John Robert Flint md. on May 31, 1818 Lany Lintner.

Their children:

52. Robert Flint born Sept. 5, 1833 at Fort Plain, N. Y., died June 13, 1910 at Black River, N. Y.
53. Anna Maria Flint born Sept. 20, 1818, died April 4, 1895.
54. Peter Adam Flint, born Jan. 8, 1820, bapt. Jan. 25, 1820, died Jan. 20, 1895.
55. Amelia Catherine Flint, born Aug. 13, 1830.

16. Henry R. Flint md. Lydia....., born May 1, 1801, died Sept. 28, 1887. He was an M. D.

Their children:

56 Martha Flint born July 30, 1826, died Nov. 4, 1827.
57. Joan Eliza Flint born Jan. 1, 1828, died May 34, 1828, or June 6, 1828.
58. Henrietta Flint born 1832, bapt. July 12, 1835.
59. Henry Lewis Flint born Oct. 18, 1833, died Oct 21, 1833.
60. Catherine Mary Flint, born Nov. 27, 1836, bapt. July 2, 1837, died March 21, 1838 or 1846.
61. Lewis Henry Flint born Jan. 27, 1845, bapt. 1845, died July 27, 1845.

17. Peter R. Flint md. Sally R. Bellinger, born 1804, died Nov 29, 1862.

Their children

62. William H. Flint, born 1826, died Jan. 22, 1910.
63. Nelson L. Flint, born May 11, 1831, died Oct. 22, 1916.

64. Sarah Jane Flint born 1838
65. Robert M. Flint, born 1845, died June 2, or 21, 1867.

18. Isaac R. Flint md. Jane Eliza Flint (See John Flint line) They lived at Honey Creek, Wis., No. 8.

Their children:

66. Jane Anna Flint.

19. Hannah Flint md. on April 30, 1826 R. M. Van Dyke, born June 29. 1805

Their children:

67. George Cornelius Van Dyke, born April 2, 1827.
68. Robert Henry Van Dyke born Sept. 30, 1829, died Feb. 17, 1862.
69. Peter Van Dyke, born Aug. 8, 1832, died Sept. 14, 1832.
70. Edwin Alonzo Van Dyke born April 13, 1835, died March 14, 1836.
71. Mary Sophia Van Dyke, born Oct. 24, 1838, died Feb. 17, 1907.
72 Lany Margaret Van Dyke born Sept. 5, 1841, never married.
73. Sarah Frances Van Dyke, born April 29, 1844, died young.

20. Jacob Bartlett Flint md. Abigail Lawson, born Feb. 9, 1808, died Aug. 9, 1888, lived at Fort Plain, N. Y.

Their children:

74. George J. Flint born April 4, 1835, died May 15, 1838.
75. Herman G. Flint born Aug. 18, 1843, died Dec. 23, 1844.

21. Five Flint md. John Flint, the son of Jacob Flint. (See John Flint line) and end of this line.

Their children:

76. Emily Catherine Flint born 1868.
77. Mary Jane Flint.
78. Nancy Maria Flint born Aug. 15, 1838 at Sprout Brook, N. Y., died Nov. 3, 1901 at Osage, Iowa
79. Esther Flint.
80. Frances Flint
81 Angelo Ames Flint.
82. Jacob Flint (died in infancy).
83. Jane Eliza Flint.

22. Catherine Flint md. Mr. Bowman.

23. Hannah Flint md. Mr. Judd. They lived at Little Falls, N. Y.

Their child:

84. Helen Augusta Judd, born June 28, 1847, died July 1, 1878.

25. Elizabeth Anna Flint.

Their child:

85. Mrs. Jacob Jerdon.

26. Rose Lavanche Flint md. Theodore Lewis.

Their children:

86. Charles Lewis, born July 1, 1845.
87. Morgan Lewis.

27. Rachel Flint md. Mr. Busch. They lived at Bear Lake, Warren Co., N. Y.

Their child:

88. Rose Busch.

28. John Johnson Flint md. Carrie Judson. He was an M. D. His will can be found in Albany Co., N. Y. Vol. 144, page 165.

Their child:

89. Cora Flint.

29. Charles Northrup Flint md. Aura Maria Thompson on June 30, 18....., born Augut 18, 1836, New York city, died May 23, 1927.

Their children:

90. Peter Flint born Dec. 6, 1856, Ticonderoga, N. Y. Vineyard Farm.
91. Corinne Flint born Feb. 11, 1858 or 59 at Ticonderoga, N. Y.
92. Charles Northrup Flint, Jr. born May 16, 1863, N. Y., died Dec. 23, 1920.
93. Frederick Weed Flint born Feb. 25, 1876, died Sept. 23, 1921.

30. Maria Flint md. a Mr. Lewis?
Their child:
Name unknown.

31. John C. Flint md. Mary M. Bartlett.
Their children:
95. George J. Flint born 1840.
96. Emma Jane Flint born 1848.
97. Lydia Flint born 1853.

32. Daniel C. Flint md. Elizabeth Maile in 1838, born May 29, 1821.
Their children:
98. Joseph Daniel Flint born Nov. 23, 1839, died Nov. 8, 1884.
99. William M. Flint born Nov. 7, 1841, died July 21, 1870.
100. Samuel M. Flint born Nov. 7, 1841.
101. James E. Flint born April 9, 1846 at Salt Springville, N. Y.
102. Sarah E. Flint born Aug. 24, 1848.
103. Denison D. Flint, born Nov. 6, 1850.
104. John D. Flint born Jan. 24, 1853.
105. Daniel D. Flint born Sept. 18. 1855.
106 Cyrenius Flint born Nov 6, 1857.
107. Logan Flint born Oct. 2, 1859, died Jan. 24, 1861.
108. Ida Flint born Oct. 22, 1861 at Salt Springville, N. Y.
109. Jennie Flint born Jan. 22, 1863, died Oct. 2, 1884.

33. Hiram Flint, md. Margaret Smith.
Their children:
110. Delos Flint.
111. Margaret Flint.
112. Mary Ann Flint.
113. Ann Flint.

34. Joseph C. Flint md. on March 18, 1841 Lydia Flint, daughter of Cornelius Clement Flint (No. 41 of this line) . They were married by the Rev. Jonas Diefendorf, Freys Bush, N. Y. She died when Alverty Flint was born.
Their child:
114. Alverty Flint, born Nov. 23, 1845, died March 19, 1885.
Second marriage he married Eliza Bellanger. She is buried at Ripples Corner. Born 1823.
Their children
115. Roxina Flint, born 1855.
116. Louise Flint born Feb. 5, 1849.
116-a. George A. Flint, born 1849.

35. Bettina Flint md. Albert Clyde.
Their child:
117. Frank Clyde.

36. Margaret Flint md. Andrew T. Hardendorf, born May 21, 1807, died April 6, 1894.
Their child:
118. Levi Hardendorf, born Aug. 31, 1851, died Jan. 30, 1925.

38. Peter Tompkins Flint md. Mary Jane Leonard, born 1810.
Their children:
119. Sarah Esther Flint born 1841.
120. Lucretia Flint born 1843.
121. Elizabeth Flint born 1844.
122. Willard Flint born 1847.
123. Gus Davis Flint born 1849.

39. Eliza Flint md. Nov. 3, 1840 Christina C. Hufnail.
40. Margaret Flint md. on July 25, 1839 Abraham Jordan.
41. Lydia Flint md. Joseph C. Flint No. 34 of the line.
42. Richard R. Flint md. Lizzie Sandborn.

43. George B. Flint md. on July 18, 1850 Harriet Yerdon born Nov. 20, 1830, died Oct. 2, 1874.
Their children:
124. Salina Ellen Flint born Dec. 7, 1852, died Oct. 1, 1854.
125. Edward Flint, born Dec. 14, 1854, died Nov. 19, 1856.
126. Emma Flint born Aug. 19,

1858.
127. Harvey Flint born Aug. 5, 1861.
128. Roxanna Flint born June 30, 1865, died Aug. 31, 1880.

44. Marie Catherine Flint md. on March 14, 1850 Abraham Miles.
45. Margaret Flint md. Chauncey Patten.
Their child:
129. Lorenzo Patten.

46. Clark Robert Flint md. Caroline Merrick in 1886. They lived in Maravia, N. Y. He served in the Civil war.
Their child:
130. Lavell Flint.

48. Mary A. Flint md. Mr. Dillenbeck, town of Triangle, Broom Co., N. Y.
49. Lucinda Flint md. Mr. Jayne of Sempronius, Cayuga Co., N. Y.
51. Eliza Flint md. Benj. Youngs.
52. Robert Flint md. on May 26, 1858 at Ava, N. Y. Mary Anna LeClair born Jan. 30, 1839 at Ava, N. Y., died Jan. 12, 1913. He was a Methodist minister.
Their children:
131. Charles Brooks Flint born Feb. 4, 1868, died Aug. 15, 1906?
132. Josephine Flint born Aug. 21, 1864 Ava, N. Y.
133. William John Flint born Nov. 26, 1870, Marcy, N. Y.
134. Robert Joseph Flint born April 13, 1875.

53. Ann Maria Flint md. Robert Bowman.

54. Peter Adam Flint md. Catherine Walradt.
Their children:
135. G. Milton Flint born 1843, died 1894.
136. James H. Flint, born Dec. 6, 1857, lived at Ava, N. Y.
137. Marietta Flint.
138. Edward A. Flint.
139. Helen Flint.

55. Amelia Catherine Flint md. Oliver Wood.
Their children:
140. Anna Wood.
141. Minnie Wood.

58. Henrietta Flint married Oscar Wendall (his second wife).

62. William H. Flint married Mary Sutliffe, born 1829.
Their children:
142. DeEtta Flint born 1851.
143. Mary B. Flint.
144. Caroline Flint.
145. Sarah Jane Flint.
146. Anna Flint born 1855.

63. Nelson L. Flint married Amanda Gray, born Nov. 6, 1833, died May 22, 1914.
Their children:
147. Edwin N. Flint, born Aug. 29, 1853, died Dec. 28, 1919.
148. Fennimore C. Flint born 1856.
149. Gillette Flint born Oct. 31, 1862.

64. Sarah Jane Flint married Oscar Wendall (1st wife).

66. Jane Ann Flint md. .....
Their child:
150. Boy.

76. Emily Catherine Flint married Abijah D. White.
Their children:
151. John D. White.
152. Emerson C. White.
153. Mary E. White.

77. Mary Jane Catherine Flint married George Forbush (1st marriage). They had six or eight children, names unknown. Second marriage a Mr. Wing.
Their child:
154. One child.

78. Nancy Maria Flint married on Jan. 1, 1856 at Whitewater, Wis., Rhodes Mortimer Cleveland, born Feb. 8, 1831 at Clarence, N. Y., died Nov. 20, 1891 at Oasage, Iowa.

Their children:

155. Sara Effie Cleveland.
156. Ida Ruth Cleveland.
157. Byron Mortimer Cleveland, died Feb. 5, 1913, Osage, Ia.
158. John Whitney Cleveland died an infant.

79. Esther Flint married Corton Page. They had four children, see end of this line.

80. Frances Janet Flint married Wilcie Poole. They lived in Brookings, S. Dak. See end of this line.

Their children:

159. Charles Poole, born Dec. 7, 1875.
160. Sherman Poole, born Nov. 16, 1864.
161. Eve Poole, born Nov. 18, 1867.

81. Angelo Ames Flint married Nancy Parker. They lived in Stoughton, Wis. They had four children. See end of this line.

86. Charles Lewis married on Feb. 2, 1866 Maggy McEwen at Buel, N. Y. He served in Civil war.

Their child:

162. Mary E. Lewis.

89. Cora Flint married Charles Mann.

Their children:

163. Cornelia Mann.
164. William Harold Mann.
165. Charles Mann.
166. Cora Mann.
167. Caroline Mann.
168. Jane Gertrude Mann.
169. John T. Mann.
170. Harriet Mann.

90. Peter Flint married Alice Morton, born in New Brighton, Pa., daughter of Capt. Wm. S. Morton and Elizabeth Wilson Morton. He is an attorney of Schenectady, N. Y. He was the founder of the Flint Society in 1921, and has been its able president for nine years. He is a graduate of Yale university. He served in the Spanish American War.

No issue.

95. George J. Flint married Esther Tuttle.

Their children:

171. Douglas Flint.
172. Elmer Flint.

96. Emma Jane Flint married George Patterson.

Their child:

173. Elma Patterson.

98. Joseph D. Flint married Catherine Dingman. They lived at Salt Springville, N. Y.

Their child:

174. Logan Flint.

100. Samuel M. Flint married Mary Hamm born 1841, died 1919.

Their children:

175. Anna M. Flint.
176. Gordon Flint.
177. Adam Flint.

101. James E. Flint married on July 24, 1868 Phylena Yerdon, born Jan. 6, 1850, died March 17, 1921. They lived at Pleasant Brook, N. Y.

Their children:

178. Clarence Flint born 1870, died 1922.
179. Margaret Flint born 1872, died 1911.
180. Emma Flint born 1873, died 1877.
181. Floyd Flint born 1885.

102. Sarah E. Flint married George Patterson.

Their child:

182. Daniel Patterson.

103. Denison D. Flint married Caroline Barringer.
Their children:
183. Dorr Flint.
184. Lee Flint.
185. Roy Flint.

104. John D. Flint married Sophia Wiesen.
Their children:
186. Charles Flint.
187. Elizabeth Flint.

105. Daniel D. Flint married Eliza E. Flint.
Their child:
188. Bertha Flint.

106. Cyrenius Flint married in 1886 Mary M. Bowman, the daughter of Levingston Bowman.

108. Ida Flint married Reuben Dingman born 1856, died 1907.
Their children:
189. Hale Dingman.
190. Lela Dingman.
191. Harvey Dingman.
192. Jennie Dingman.
193. Hazel Dingman.

111. Margaret Flint md. Mr. Alter.
Their child:
194. A daughter who married a Charles Vosburgh.

114. Alverty Flint md. on Jan. 6, 1869 by the Rev. B. Bostwick Hawley of Fort Plain, N. Y. Eliza C. Jordan, born April 5, 1847.
Their children:
195. Isaac C. Flint born Nov. 14, 1882.
196. Jennie Flint.
197. Arthur J. Flint.

117. Frank Clyde, md. Edith Bowers.
Their child:
198. A Mrs. Ward Lockwood.

118. Levi Hardendorf md. Elizabeth Eckerson, born March 7, 1848, died May 6, 1914.
Their child:
199. Smith B. Hardendorf, born March 16, 1891, Cherry Valley, N. Y.
200. Oliver L. Hardendorf, born April 4, 1878.

122. Willard Flint md. Viola Maxfield.
Their children:
201. Mary Flint.
202. Elmer Flint.

127. Harvey Flint md. (1st wife) Etta Walster, born Feb. 16, 1864, died June 16, 1885. No issue.
Married (2nd wife) Sara Catherine Schwartz, born May 4, 1861.
203. George Lewis Flint, born Sept. 11, 1901.

132. Josephine Flint, md. on Sept. 16, 1892 Romaine Delmont Gibbs, born March 3, 1849. They live at Black River, N. Y.
Their children:
204. Robert Flint Gibbs, born March 5, 1896, Black River Falls, N. Y.
205. Charles Brooks Flint Gibbs, born Sept. 27, 1894.
206. Romaine D. Gibbs.

133. William John Flint md. on June 15, 1892 Anna Goodfellow, born Dec. 13, 1870. He is a M. D. They live in Watertown, N. Y.
Their child:
207. Mildred Irene Flint born November 10, 1893, Gouverneur, N. Y.

135. G. Milton Flint md. Martha C. Grems.
Their children:
208. Frank Elmer Flint, born March 9, 1890.
209. Mortimor W. Flint.
210. Grover C. Flint
211 Emma Elizabeth Flint.

136. James H Flint married .....
They lived in Ava, N. Y.
Their child:
212. Clarence A. Flint, born Sept. 25, 1883.

137. Marietta Flint married Mr. Seeber. They lived in Western Oneida County, N. Y.

138. Edward A. Flint married Sarah Lehr.

139. Helen Flint married Mr. Tiffany. They live in Ava, N. Y.

140. Anna Wood married Mr. Edgerton.

142. DeEtta Flint married on June 19, 1877 Henry Fitch.
Their child:
213. William Fitch, born Nov. 30, 1891.

145. Sarah Jane Flint married Fayettet Fox.
Their children:
214. Clarence L. Fox.
215. Pernal Fox.

149. Gillette C. Flint married Lena Gross, on October 13, 1887, born Feb. 22, 1867. He was one of the founders of the "Flint Society."
Their children:
216. Sadie Flint born Jan. 3, 1890.
217. Pernal Flint born May 6, 1896.
218. Fenmore Flint, born March 22, 1892, died Aug. 23, 1914, buried in Fort Plain cemetery, N. Y.

153. Mary E. White married Oscar G. Dussel.
Their children:
219. Maude E. Dussel, born Dec. 2, 1884.
220. Luanda M. Dussel, born Oct. 16, 1889.
221. Raymond A. Dussel, born Nov. 4, 1899.

156. Ida Ruth Cleveland married (1st husband) Sam Johnson.
Their child:
222. Juliet Johnson.
Married (2nd husband) Myron G. Hayward, Omaha, Neb

157. Byron Mortimer Cleveland married Lucia A. Burnham. They live at Charles City, Iowa.
Their child:
223. Mortimer Burnham Cleveland.

164. William Harold Mann, married Evon Marian. No issue.

165. Charles Mann married Laura McCarth.
Their children:
224. Charles J. Mann.
225. Eleanor Mann.

166. Cora Mann married Bert Hershaw.
Their child:
226. Helen Hershaw.

167. Caroline Mann married Fred Frink.
Their child:
227. Frances Frink.

168. Jane Gertrude Mann married Dr. J. Frankenstein.
Their child:
228. Jean Frankenstein.

169. John T. Mann married Bertha.....
Their children:
229. Arthur Mann.
230. Mildred Mann.
231. John R. Mann.
232. Marion Mann.
233. Cora Mann.

170. Harriet Mann, married Charles E. Hill.
Their child:
234. Gertrude Hill.

173. Elma Patterson, married Jedediah P. Edgerton.
Their children:
235. Ward J. Edgerton.
236. Jessie Edgerton.
237. Thelma Edgerton.

174. Logan Flint married Edith, born Oct. 13, 1872.

175. Anna M. Flint married James Stansel, Canajoharie, N. Y.

176. Gordon Flint married Hazel Lettice of Canajoharie, N. Y.
Their children:
238. Raymond Flint.
239. Dorothy Flint

178. Clarence Flint married on Jan. 29, 1892 Etta Finch.
Their children:
240. Wilbur Flint.
241. Earl Flint.
242. Walter Flint.
243. Reed Flint.
244. Glenn Flint.
245. A daughter who married a Glen Slingerland.

179. Margaret Flint married Charles Dillenbeck. No issue.

181. Floyd Flint married on Jan. 31, 1906 Emma Rogers. They live at Pleasant Brook, N. Y.
Their children:
246. George Flint.
247. William Flint.
248. Albert Flint.
249. Russell Flint.
250. Marguerite Flint.

184. Lee Flint married Maud Spraker.
Their child:
251. William O. Flint, born Dec. 1902.

190. Lela Dingman married Eugene Entermarks.
Their children:
252. Hazel Entermarks.
253. A daughter who married a Howard E. Miller.

192. Jennie Dingman married Frank Yerdon. They live at Cherry Valley, N. Y.

195. Isaac C. Flint married on Feb. 12, 1907 Florence Estelle Close, born Aug. 14, 1883, Jersey City, N. J. They were married by the Rev. H. C. Willoughby of Fort Plain, N. Y. He is the present president of the "Flint Society" and a former Commissioner of Public Works at Utica, N. Y.
Their child:
254. Kenton Row Flint, born Feb. 19, 1908.

197. Arthur J. Flint married Margaret.....
Their children:
255. Arthur J. Flint, Jr.
256. Irving Flint.
257. Clinton Flint.
258. Alverty Flint.
259. Virgil Mabel Flint.
260. Seward C. Flint born May 16, 1897, died Aug. 29, 1910.

200. Oliver L. Hardendorf married Lydia W. Smith, born March 1, 1885.
Their child:
261. Elizabeth Hardendorf, born March 27, 1914 at Cherry Valley, N. Y.

204. Robert Flint Gibbs married Dorothy E. Haslock on June 17, 1926 at Black River, N. Y.
Their child:
262. Robert Flint Gibbs born Feb. 23, 1929 at Syracuse, N. Y.

205. Charles Brooks Flint Gibbs married on Aug. 25, 1921 Blanche Haynes.
Their child:
263. Nancy Jane Gibbs born June 18, 1926.

211. Emma Elizabeth Flint married Rollin N. Doubleday.
Their child:
264. Frank Elmer Flint Doubleday.

214. Clarence L. Fox, married on Oct. 15, 1915 Ernestine Denning.

Their child:

265. Betty Jane Fox born Jan. 12, 1919.

215. Pernal Fox married Frederick W. Rung, Jr.

Their child:

266. Nancy Flower Rung.

216. Sadie Flint married Allen Bleekman on April 21, 1908 at Sprout Brook, N. Y.

Their children:

267. Oliver F. Bleekman born Aug. 31, 1909.

268. Lena E. Bleekman born May 19, 1914.

269. Edna I. Bleekman born Jan. 26, 1911.

217. Pernal Flint married Oliver Fox on Jan. 21, 1915.

Their child:

270. Ruth Fox.

219. Maude E. Dussel married on June 3, 1903 William C. Hagadorn of Scotia, N. Y.

Their children:

271. Harry William Hagadorn, born Oct. 27, 1904.

272. Jack Hagadorn, born Nov. 12, 1908.

273. Stewart Dussel Hagadorn, born Feb. 26, 1910.

274. Ruth Maude Hagadorn, born Aug. 16, 1914.

220. Luanda M. Dussel married April 10, 1906 Perry E. Lenegan.

221. Raymond A. Dussel married on Sept. 4, 1917 Doris Mae.

236. Jessie Edgerton married Claude J. Pilbeam at Madison, N. Y.

256. Irving Flint married Mae E. Vosburg.

Their child:

275. Madolyn Flint.

258. Alverty Flint married Miss Dunkell.

259. Virgil Mabel Flint married Mr. Rivenburgh.

Their child:

276. Virgil E. Rivenburgh.

271. Harry William Hagadorn married on Aug. 18, 1928 Catherine Byrne

All material on the Cornelius Flint line up to June 10, 1931.

Cornelius Flint

The following is a family of a Cornelius Flint. I find no place in my notes for this particular Cornelius Flint. Mr. Ralph Flint of Detroit found this record. If any one can help us out or knows of this family, our record may be more complete.

This Cornelius Flint died on the 30th day of October, 1882. He lived in Ira, Cayuga County, N. Y. His wife's name was Eliza. She died Feb. 24, 1885. Their children were listed as follows:

Leveret V. Flint, State of California

Oscar B. Flint, Cato, N. Y.

Judith A. Phelps, Seipioville, Cayuga County, N. Y.

Jenett Royce, Berkshire, Tioga Co., N. Y.

Roana J. Cuyler, Red Creek, Wayne county, N. Y.

Eugene C. Wood, Ira, Cayuga Co., N. Y.

Oscar Flint took out administration papers on both Cornelius and Eliza on June 23, 1885 according to information given me by Ralph Flint.

The following names can be added to the Descendants of John Flint, the son of Robert Flint, the Pioneer or to Cornelius Flint, another son of Robert Flint ,the pioneer.

In the Cornelius Flint line there is an Eve Flint, No. 21, a daughter of Robert C. Flint and Mary Margaret Bartlett. Eve Flint married a John Flint, No. 6 of the John Flint line. I will follow the numbers of the Cornelius Flint line in these additional notes of the descendants of Eve and John Flint. When I use the numbers they refer to the original series and additional names will have the letters of the alphabet.

21. (of the Cornelius Flint line) Eve Flint married John Flint, the son of Jacob Flint, No. 2 of the John Flint, (Amer. Rev.) line.

Their children:

76. Emily Catherine Flint, born Dec. 21, 1847.
77. Mary Jane Flint, born July 19, 1840, died May 28, 1916.
78. Nancy Maria Flint, born Aug. 15, 1838, died Nov., 1901, at Osage, Ia.
79. Esther D. Flint, born Oct. 19, 1832.
80. Francis Jeanette Flint, born Jan. 17, 1843, lives at 507 3rd St., Brookings, S. Dak.
81. Angelo Ames Flint, born Jan. 18, 1836, died Aug. 26, 1922 at Dickens, Ia.
82. Jacob Flint (died in infancy).
83. Jane Eliza Flint.

76. Emily Catherine Flint married Abijah D. White (see original outline).

Their children:

151. John D. White.
152. Emerson C. White.
153. Mary E. White.

77. Mary Jane Flint (see original outline).

78. Nancy Maria Flint, (see original outline).

79. Esther D. Flint married on Jan. 1, 1849 Corydan E. Page at Syracuse, N. Y. He was born July 10, 1828.

Their children:

79a Edwin Flint Page, born June 28, 1850, Brutus, Cayuga county, N. Y., died March 28, 1928 in Minneapolis, Minn.

79b Charles E. Page, born Aug. 27, 1855, Milwaukee, Wis., died March 10, 1862.

79c. Hattie A. Page, born Dec. 22, 1858, Milwaukee, Wis., died Minneapolis, Minn. May 11, 1931.

79.d. Vivia G. Page, born Jan. 24, 1861, Milwaukee, Wis.

79e. Francis G. Page, born Oct. 15, 1852, Cayuga Co., N. Y., died Sept. 27, 1854.

80. Francis Jeanette Flint married Wilson J. Poole at Portage, Wis., Feb. 23, 1864. Mrs. Poole is still living in Brookings, S. Dak.

Their children:

159. Charles Eugene Poole, born Dec. 7, 1875 at Concord, Minn.
160. Sherman F. Poole, born Nov. 15, 1864, died Jan. 17, 1897 at Sioux City, Ia.
161. Eve Poole, born Nov. 12, 1867.
80a. Hattie Pearl Poole, died in infancy.

81. Angelo Ames Flint married Emma Parker at Stoughton, Wis., Sept. 13, 1865. Emma Parker was born at Perkinsville, Vt. on Oct. 3, 1843 and died at Dickens, Ia. March 17, 1926 Both are buried at Dickens, Ia. They lived in Stoughton, Wis., until about 1880 when they moved to Quinnesec, Mich., and then in 1883 to Florence. Wis. They moved to Spencer, Iowa in 1887.

Their children:

81a. Mary Udell Flint, born Oct. 1866, died April 7, 1869.

81b. Ernest Parker Flint, born July 23, 1869 at Stoughton, Wis.

81c. Hattie Flint, born July 1, 1871 at Stoughton, Wis.

81d. Jessie Flint, born Feb. 5, 1880 at Stoughton, Wis.

79a. Edwin Flint Page married on Sept. 10, 1878 in Stoughton, Wis. to Helen Marina (Rinna M.) Tusler. She was born Oct. 30, 1858 in Dunn, Wis.

Their children:

79a-a. Eugene Flint Page, born March 20, 1880 in Minneapolis, Minn.

79a-b. Melissa Tusler Page, born May 23, 1883 in Minneapolis, Minn.

79a-c. Ray Moffit Page, born June 29, 1887 in Minneapolis, Minn.

79a-d. Guy Shirley Page, born April 5, 1889 in Minneapolis, Minn.

79a-e. Sidney Howard Page, born Dec. 12, 1895 in St. Cloud, Minn.

79c. Hattie Adeline Page married first in Topeka, Kansas Terry Smith on April 10, 1883.

Their child:

79c-a. Corydon Eugene Smith, born Feb. 28, 1884, died Jan. 22, 1889 married second time to William Fayette Hebb, born March 12, 1862 at Fredericksburg, Md., died Sept. 22, 1923 in Alhambra, Cal. They were married in Topeka, Kan. April 23, 1891.

Their children:

79c-b. Helen Francis Hebb, born April 30, 1892 in Topeka, Kan.

79c-c. Hazel Marie Hebb, born Feb. 19, 1894 in Topeka, Kan.

79c-d. Hattie Blanche Hebb, born May 25, 1895 in Topeka, Kan.

79c-e. Hila Page Hebb, born July 24, 1898 in Topeka, Kan.

79c-f. Heloise Esther Hebb, born April 9, 1900 in Topeka, Kan.

79c-g. Heleta Louise Hebb, born April 3, 1902 in Topeka, Kan.

79d. Genevieve Vivia Page married Lewis Buckley Hopper, born Dec. 13, 1858 in Minneapolis. They were married Nov. 10, 1881 in Topeka, Kan.

Their children:

79d-a. Inez Hopper, born Sept. 28, 1882, died Jan. 29, 1884 in Minneapolis.

79d-b. Arthur Chester Hopper, born Feb. 18, 1884 in Minneapolis, Minn.

79d-c. Jessie E. Hopper, born Nov. 27, 1886 in Minneapolis, died May 8, 1889 in Topeka, Kan.

79d-d. Charles Page Hopper, born Sept. 8, 1888 in Minneapolis, Minn.

79d-e. Lewis Buckley, Hopper born Oct. 13, 1892 in Minneapolis, Minn.

79d-f. Esther Jeanette Hopper, born Aug. 3, 1896 in Minneapolis, Minn.

79d-g. Raymond Flint Hopper, born Nov. 15, 1899, died Sept. 19, 1909 in Minneapolis, Minn.

159. Charles Eugene Poole married E. Gertrude Tisdale at Huron, S. Dak. on Aug. 23, 1899. They now live in Brookins, S. Dak.

160. Sherman F. Poole married Julia Spilde at Brookings, S. Dak.

Their children:

160a. Pearl Poole.

160b. Claude Poole.

161. Eve Ann Poole married in 1888, R .A. Jones at Lake Preston, S. D. They now live at Osseo, Wis.

161a. Sherman Jones, born April 8, 1898.

161b. Margaret Jones, born Dec. 11, 1892.

161c. Paul Jones, born March 3, 1891.

161d Jeanette Jones, born Dec. 23, 1902.

81b. Ernest Parker Flint married Lorent Varney, Nov. 15, 1893 at Spencer, Iowa.

Their child:

81b-a. Mariam Flint, born Oct. 4, 1896 at Spencer, Ia.

81c. Hattie Flint married May 20, 1890 at Spencer, Ia. George H. Purdy of Mason City, Ia. She now lives at 2509 Iowa street, Cedar Falls, Ia.

Their children:

81c-a. Marie Purdy, born Feb. 4,

1894 at Spencer, Ia.

81c-b. Harold G. Purdy, born Oct. 22, 1895 at Spencer, Ia.

81c-c. Flint Purdy, born Sept. 22, 1905 at Mason City, Ia.

81c-d. Richard Purdy, born Oct. 6, 1909 at Mason City, Ia.

81d. Jessie Flint married the last of the line of one of the oldest New York families and founders of the city of Plattsburg, N. Y. His name is Zephaniah Charles Platt. They were married on Jan. 4, 1905.

Their children:

81d-a. Anne Elizabeth Platt, born Oct. 8, 1905 at Denver, Colo.

81d-b. Jean Platt, born Aug. 4, 1908 at Sanborn, Iowa.

81d-c. Helen Platt, born Aug. 18, 1911 at Dickens, Ia.

81d-d. Dorothy Platt, born Dec. 15, 1912 at Dickens, Ia.

81d-e. Caroline Diele Platt, born Sept. 27, 1914 at Dickens, Ia.

81d-f. Mary Ellen Platt, born Aug. 6, 1916 at Dickens, Ia.

81d-g. Emily Louise Platt, born Jan. 22, 1918 at Dickens, Ia.

81d-h. Zephaniah Charles Platt, born Jan. 24, 1922, died Feb. 4, 1922 at Dickens, Ia.

81d-i. Parker Flint Platt, born Jan. 24, 1922.

79a-a. Eugene Flint Page married Mary Evaline (Mollie) Vogel, born Oct. 22, 1885.

Their children:

79a-aa. Lois Margaret Page, born March 23, 1907 in Minneapolis. She married a Walter Paschen on April 21, 1925 in San Antonio, Texas. They have one child Donald Paschen.

79a-ab. Frank Eugene Page, born July 12, 1908 in St. Paul, Minn. He is married and has one child Dannie Sue Page. The child was born in San Antonio, Texas.

79a-b. Melissa Tusler Page married Robert Alexander Marshall on June 12, 1915 in Minneapolis, Minn. He was born in Dayton, Green county, Wis. on Aug. 7, 1864. They have a son.

79a-ba. Robert Alexander Marshall, born Sept. 15, 1916 in Wallace, Idaho.

79a-c. Ray Moffit Page married on May 20, 1922 in Chicago, Ill. Nettie Cooper Allan, born April 2, 1898.

Their child:

79a-ca. Ray Allan Page, born May 16, 1924 in Chicago, Ill.

79a-d. Guy Shirley Page married on Sept. 7, 1912 in Minneapolis Eva Blanche Sprague, born Nov. 26, 1892.

Their children:

79a-da. Hattie Belle Page, born Aug. 11, 1913 in Minneapolis.

79a-db. Dorothy Page, born Dec. 1, 1914 in Minneapolis, Minn.

79a-e. Sidney Howard Page married on June 15, 1918 in Minneapolis Helen Laura Kelsey, born June 5, 1896 in Minneapolis.

Their children:

79a-ea. Rella Jane Page, born July 21, 1920 in Newark, N. J.

79a-eb. Ruth Joan Page, born July 26, 1924 in Duluth, Minn.

79a-ec. Howard Kelsey Page, born July 9, 1926 in Duluth, Minn.

79c-b. Helen Francis Hebb married on Sept. 8, 1912 in Hudson, Wis. to Herbert E. Wilke, born April 1, 1889, died Aug. 3, 1931 in St. Louis, Mo.

Their child:

79c-ba. Robert Herbert Wilke, born Feb. 14, 1914 in Minneapolis.

79c-c. Hazel Marie Hebb married Aug. 2, 1919 in Minneapolis, Thirwald Smith Paulsen, born June 24, 1893 in Minneapolis.

Their children:

79c-ca. Burton Eugene Paulsen, born May 30, 1920 in Minneapolis.

79c-cb. Gerald David Paudsen, born July 27, 1926 in Minneapolis.

79c-cc. Lawrence Edward Paul-

sen, born July 21, 1930 in Minneapolis.

79c-d. Hattie Blanche Hebb married William Jacob Bosch on May 23, 1917 in Minneapolis.

Their children:

79c-da. Virginia Elizabeth Basch, born Dec. 3, 1916 in Minneapolis.

79c-db. Doris Marie Bosch, born May 23, 1921, in Minneapolis.

79c-dc. Richard William Bosch, born Jan. 15, 1919 in Minneapolis.

79c-f. Heloise Esther Hebb married Dec. 9, 1912 in Minneapolis Paul E. Owens, born Feb. 4, 1898 in Braymer, Mo.

Their children:

79c-fa. James Edward Owens, born Nov. 27, 1924 in Minneapolis.

79c-fb. Thomas Eugene Owens, born June 30, 1928 in Aberdeen, S. D.

79c-g. Heleta Louise Hebb married on June 9, 1921 in Minneapolis Joseph George Benner, born Aug. 4, 1889 in Helena, Mont.

Their child:

79c-ga. Donald George Benner, born Jan. 27, 1925 in Alhambra, Cal.

on May 14, 1906 in Minneapolis Marie Henrietta Warner, born Jan. 20. 1885 in New York city.

Their child:

79d-ba. Douglas A. Hopper, born Feb. 10, 1907 in Minneapolis. He married on Nov. 14, 1931 in Minneapolis Helen Frances Fitch, born Dec. 16, 1906 in Minneapolis.

79d-d. Charles Page Hopper married on Oct. 30, 1909 in Minenapolis Camille Tesmere. Born in Germany.

Their child:

79d-da. Arthur Charles Hopper, born May 26, 1910 in Minenapolis.

160a. Pearl Poole married W. J. Fallon. They live at 623 W. 3rd Place, Los Angeles, Calif.

160b. Claude Poole, married? They live at 717 Edgewater street, Sioux City, Ia.

81b-a. Mariam Flint married on Aug. 23, 1922 John H. Crocker of Maroa, Ill. Their children:

81b-aa. John Crocker.

81b-ab. Jane Crocker.

81c-a. Marie Purdy married William Bery. They live in Kalamazoo, Mich.

Their child:

81c-aa. Barbara Bery.

81c.-b. Harold G. Purdy married and living in San Antonio, Texas.

81c-c. Flint Purdy married and living in Calumet, Ia.

81d-a. Anne Elizabeth Platt married on June 26, 1825 to Wayne Kabrick. They live at Estherville, Ia.

Their child:

81d-aa. Wayne Kabrick, born Nov. 16, 1926 at Dickens, Ia.

81d-c. Jean Platt married on June 22, 1926 to Arthur Voss. They live in Terrill, Ia.

Their children:

81d-ca. Gwendolyn Jean Voss, born April 19, 1927 at Dickens, Ia.

81d-cb. Arthur Voss, born July 30, 1928 at Dickens, Ia.

81d-cc. Melinda Voss, born Jan. 15, 1930 at Dickens, Ia.

George Cornelius Van Dyke, No. 67 of the descendants of Cornelius Flint who served in the American Revolution had the following descendants. G. C. Van Dyke married on March 12, 1851 Mary A. Harnety, born July 15, 1830, died 1878. George Van Dyke died in 1900.

Their children:

67a. Sarah F. Van Dyke, born June 27, 1853, died Dec. 17, 1857.

67b. Susie Van Dyke, born March 22, 1857, living in 1931.

67c. John J. Van Dyke, born June 6, 1859.

67d. William Wallace Van Dyke, born Dec. 27, 1861, died July 9, 1862.

67e. Cora Belle Van Dyke, born

Dec. 30, 1863, died Oct. 26, 1920.

67f. Minnie Ann Van Dyke, born Oct. 9, 1866, died Feb. 18, 1927.

67g. Edwin Alonzo Van Dyke, born May 15, 1871 living in 1931.

67b. Susie Van Dyke married Julius Thornton on Dec. 24, 1874.

Their child:

67b-a. Earl Thornton, born 1875.

67e. Cora Belle Van Dyke married George Martin Fadner in 1880.

Their child:

67e-a. Harold John Fadner, born Aug. 2, 1885, died March 4, 1927.

67f. Minnie Ann Van Dyke married Arthur Perry Hunter on Aug. 26, 1893.

Their child:

67f-a. Marion Vernet Hunter born Nov. 20, 1899.

67g. Edwin Alonzo Van Dyke married Mary Ann Williams on Jan. 22, 1902.

Their children:

67g-a. Gwendolyn, born July 11, 1903.

67g-b. Edwina Mae born April 3, 1911.

67b-a. Earl Thornton married Jennie Tuthill in 1901.

Their children:

67b-aa. Ervin Thornton born 1902.

67b-ab. Vera Thornton, born 1909.

67e-a. Harorld John Fadner married Ethel May Koons on Aug. 2, 1912.

No issue.

67f-a. Marion Vernet Hunter married Seymour Waterfall, Jr. on March 20. 1920.

Their child.

67f-aa. Rachel Helen Waterfall, born Jan. 21, 1930.

67g-a. Gwendolyn Van Dyke married Celand F. Elliott on Nov. 27, 1929.

Their children:

67g-aa. Bernard Edwin Elliott, born March 22, 1930.

67g-ab. Maxine Elliott, born 1931.

67b-aa. Ervin Thornton married Laura Larson.

Their children:

67b-aaa. Vilda Thornton, born 1925.

67b-aab. Ernest Thornton, born 1927.

161c. Richard Paul Jones married Zella Clair Wilson. They live at Foster, Wis.

Their children:

161c-a. Richard Paul Jones.

161c-b. Margaret Ellen Jones.

161c-c. Maralyn Jane Jones.

161c-d. Patricia Clair Jones.

161a. John Sherman Jones married Ellenora Kruegger. They live at Minnesota Lake, Minn.

Their child:

161a-a. Ellenora ones.

161d. Jeanette Jones married T. H. Street. They live at Evanston, Ill.

THE JOHNSON FAMILY ARMS

While the Johnson Family had Arms of their own, Sir William Johnson when he became a baronet and a man of power and influence adopted a coat of arms of his own designing. The shield is red with a chevron between three fleurs-de-lis, blue, three escallops of the field. Supported by two American Indians. Crest an arm holding an arrow.

The red hand of Ulster belonging to the O'Neils also appears on the shield. This is accounted for by the claim of Warren Johnson, a brother of Sir William who filed the O'Neil arms claiming descent from the famout O'Neils of Ireland.

FAMILY RECORD EXTENDED

NO..... BIRTHS	NO..... DEATHS

FAMILY RECORD EXTENDED

NO..... BIRTHS	NO..... DEATHS

FAMILY RECORD EXTENDED

NO..... BIRTHS	NO..... DEATHS

FAMILY RECORD EXTENDED

NO..... MARRIAGES	NO..... MARRIAGES

THE LINE OF JOHN FLINT

CHAPTER IX.

John Flint, the Son of Robert Flint, the Pioneer

The following is the outline of the known descendants of John Flint, a son of Robert Flint, the pioneer. We know very little about the early life of John Flint and his wife Susanna Bowman. In fact, the only records found at the present date are those in deeds conveyed by later members of his and other families. He is mentioned in the census of 1790 and also as a private as mentioned heretofore in the 1st Tryon County Mlitia in the Revolutionary War. From my experience in this work of following the different lines I would say that there may be considerable more material to be discovered about the John Flint line. He may have had more children which may be identified in later years. His known descendants total about half the number of the other four sons, which leads me to believe that there may be any where from 50 to over 100 descendants unknown or lost for all time to come. The outline of his descendants is as follows:

1. John Flint married a Susanna Bowman and owned and lived on a farm near Sprout Brook, New York. He served in the 1st Regiment, 1st Tryon Co. Militia of New York. I understand that his name is on the monument on the Oriskany battlefield. Letters of Administration were issued to Robert Flint, Jr. Jan. 23, 1795. So he must have died in January, 1795. His birth is questionable as I mentioned in these notes when discussing the other four sons.

Their children:

2. Jacob Flint, born 1768, died Feb. 9, 1824.
3. Martin Flint, born 1780, Canajoharie, N. Y., died Jan. 7, 1856, at Gainesville, N. Y.
4. Christina Flint, baptized March 28, 1785 (five weeks old).
5. Elizabeth Flint.

2. Jacob Flint married Jane Ellison. Their children:

6. John Flint died Nov. 18, 1863, Columbus, Wis.
7. Sally Flint.
8. Jane Eliza Flint.
9. Mary Catherine Flint, died Nov. 30, 1818. (Age 6 months).
10. Harriet Flint, born July 8, 1815, died July, 1886.
11. Jacob Flint, died Nov. 6, 1822 (an infant).

3. Martin Flint married on Sept. 15, 1805 at Canajoharie, Leah Hickey, the daughter of George Hickey. Martin enlisted on Sept. 7, 1814 at a private in the War of 1812, under Capt. R. Bowman, Col. G. H. Nellis, 138th N. Y. Militia. He was discharged Nov. 8th, 1814 at Sacketts Harbor, N. Y. Leah Hickey was born in 1787 and died April 29, 1876 at Gainesville, N. Y. They are buried in the old cemetery in the town.

Their children:

12. Lanson Flint, born April 22,

1886 at Cherry Valley, N. Y. died at Gainesville, N. Y. Sept. 15, 1870. He is buried in the same cemetery as Martin Flint.

13. George Clinton Flint, born May 16, 1810 at Cherry Valley, died at Gainesville, New York, March 18, 1896.

14. Jacob Nellis Flint, born Dec. 16, 1813 at Cherry Valley, died at Gainesville, N. Y., Sept. 11, 1872. (There was a Jacob Nellis a private in Capt. Dygert's Company according to pay Roll Rev. War recorded at Albany. His number was 11197. What relation was Jacob Nellis to Jacob Nellis Flint.

15. Michael Hickey Flint, born April 23, 1829 at Canajoharie, N. Y. and died March 25, 1913 at Beloit, Wisc. He lived at Gainesville, N. Y. moving later about 1855 to Fondulac County, Wisc. He bought a farm near Campbellsport, Wisc. In later years he lived with his second son at Beloit, Wisc.

16. Rufus Flint, born March 20, 1817 at Canajoharie, N. Y., baptized June 14, 1817, died July 27, 1900 at Cuba, N. Y.

17. Laurence Flint, born March 12, 1826 at Canajoharie, N. Y. and died March 17, 1903 at Churchville, N. Y.

18. Webster Flint, born Jan. 27, 1816, baptized Feb. 27, 1816, died an infant.

4. Christina Flint married a Mr. Snyder. ,

6. John Flint married Eve Flint, the daughter of Robert Flint and Mary Magdalena Bartlett. Eve Flint died Oct. 30, 1863.

Their children:

19. Angelo Ames Flint.

20. Nancy Maria Flint.

21. Mary Jane Flint.

22. Frances Jenette Flint.

23. Emma Katherine Flint (Emily).

24. Esther Diana Flint.

25. Jacob Harvey Flint, died in infancy.

26. Jane Eliza Flint.

10. Harriet Flint, married George McFee, born Sept. 3, 1813, died Sept. 5, 1884.

Their child:

27. Jacob Flint McFee born May 6, 1852.

12. Lanson Flint, married on Sept. 22, 1841, Catherine Flint, born March 18, 1815, died May, 1896 at Gainesville, N. Y.

Their children:

28. Prelate Flint, born Aug. 25, 1842, died Nov. 20, 1912.

29. Mary C. Flint, born Jan. 11, 1844, died Jan. 22, 1844.

30. Vertland Flint, born April 14, 1845.

31. Jeanette Flint, born Dec. 9, 1846, died Oct. 10, 1867.

32. Emmagine Flint, born Sept. 20. 1848, died Oct., 1849.

33. Charles C. Flint, born Aug. 18, 1850, died Oct. 12, 1850.

34. Irving Flint, born Aug. 3, 1851.

35. Zachariah Flint, born July 9, 1853, died March 18, 1854.

36. Ida Flint, born Feb. 15, 1855, died April, 1896.

37. Martin Flint.

13. George Clinton Flint, married on Oct. 6, 1841 at Pike, N. Y., Adeline Ellis, born May, 1820 at Pike, N. Y., died Dec. 10, 1894 at Gainesville, N. Y.

Their children:

38. Esther Flint, born March 30, 1844 at Gainesville, N. Y.

39. Hannah Flint, born May 6, 1849 at Gainesville, N. Y.

14. Jacob Nellis Flint, married Susan Flint, the daughter of Natahniel Flint. She was born June 14, 1818, died Feb. 26, 1871 at Hornellsville, N. Y.

Their children:

40. George Albert Flint, born Nov. 21, 1840, died Aug. 8, 1927 at Gainesville, N. Y.

41. Ezra Egbert Flint, born Oct. 16, 1842, died Dec. 18, 1874.

42. Liddie Elizabeth Flint, born Sept. 6, 1844, Gainesville, N. Y.

43. Irena Maria Flint, born July 1, 1846 at Gainesville, died Jan. 20, 1913 at Gainesville, N. Y.

4. Melissa Ellen Flint, born Nov. 25, 1848, Gainesville, died Sept 20, 1849 at Gainesville, N. Y.

45. Robert Adelbert Flint, born Aug. 8, 1850, Gainesville, died Feb. 18, 1911 at Canisteo, N. Y.

46. Minne Minerva Flint, born April 26, 1870, Gainesville, died Dec. 3, 1870 at Hornell, N. Y.

15. Michael Hickey Flint, married Rutilla M. Wilcox, sister of Gus Wilcox who married Emaline Flint, a descendant of Robert Flint, Jr. Rutilla Flint was born March 27, 1827 or 1831 at Gainesville, N. Y., died Aug.

15, 1863 at Campbellsport, Wisc. in Gage cemetery.

Their children:

47. Elon Arthur Flint, born July 24, 1849, at Gainesville, N. Y., died March 24, 1883, Campbellsport, Wis.

48. Julius Franklin Flint born Aug. 9, 1851 at Gainesville, N. Y., died Feb. 27, 1918 at Beloit, Wis.

49. Flora Elizabeth Flint, born Feb. 9, 1854 at Gainesville, N. Y. died Oct. 4, 1854 at Campbellsport, Wis. This date establishes the time of the migration of the family from New York State to Wisconsin. The baby most likely was exposed on the tedious journey which was made mostly by ox team as means of transportation.

50. Cora Flint, born June 4, 1863 at Auburn, Wis. died Oct. 10, 1863 at Campbellsport, Wis. Buried in Gage cemetery.

16. Rufus Flnt married at Rawson, N. Y. in 1850 Mary Hicks, born June 6, 1830 at Bainbridge, N. Y., died April 26, 1909 at Cuba, N. Y.

Their children:

51. William Flint, born April 29, 1870 at Cuba, N. Y.

52. Delia Flint, born Nov. 6, 1854 at Rushford, N. Y.

17. Laurence Flint, married Jane Pratt, born 1833 and died April 4, 1882 at Churchville, N. Y.

Their child:

53. Charles Flint, born Aug. 17, 1856 at Attica, N. Y.

19. Angelo Ames Flint, married Emma Parker at Stoughton, Wis.

Their children:

54. Grace Flint.

55. Girl.

56. Girl.

20. Nancy Maria Flint married Jan. 1, 1856 at Whitewater, Wis. Rhodes Mortimer Cleveland. See Nancy Marie Flint as No. 74 in the descendants of Cornelius Flint. Her family is followed through in that particular line.

27. Jacob McFee married on Dec. 26, 1876 Alice Tucker, born Aug. 27, 1854. They live at Ames, N. Y.

Their child:

57. Gifford Jaddua Flint born Feb. 9, 1879, died April 27, 1908.

38. Esther Flint, married on Oct. 24, 1865 at Gainesville, N. Y. to Peter

Freeman, born April 7, 1843 at Stillwater, N. Y.

Their children:

58. George Henry Freeman, born April 13, 1869 at Hume, N. Y. died Sept. 29, 1870 at Gainesville, N. Y.
59. Leray or Leroy Flint Freeman born Feb. 9, 1875 at Gainesville, N. Y., died Feb. 17, 1876 at Pike, N. Y.
60. Frederick Freeman, born Aug. 27, 1880, Gainesville, N. Y.

40. George Albert Flint, married June 19, 1864 Maria Chamberlain, born July 27, 1846 at Pike, N. Y.

Their children:

61. Cora Belle Flint born April 22, 1865 at Pike, N. Y.
62. Emma B. Flint.
63. Minnie Adela Flint, born July 30. 1867 at Gainesville, N Y.
64. Maria Flint died Oct. 20, 1917.

42. Liddie Elizabeth Flint, married on April 1, 1863 at Gainesville, N. Y. A. J. Stone, born March 10, 1845 at Warsaw, N. Y., died March 2, 1884 at Olean, N. Y. (1st marriage). Md. on April 4, 1895 Edward Hicks, born July 20, 1843 at Rawson, N. Y. They lived at Cuba, N. Y.

Their children:

65. Guy Robert Stone, born Dec. 8, 1867, at Gainesville, N. Y.
66. Susan Juneflower Stone, born June 18, 1869 at Hornell, N. Y.

43. Irena Maria Flint, married on Nov. 30, 1871 William Hart, born 1844 at Goram, Mich., died Oct. 21, 1874 at Halfmoon, Ont. Co., N. Y. He served in Co. B, 8th N. Y. Cavalry in the Civil War. His widow was awarded medals by Congress as a reward for his excellent services in assisting in the capture of Harry Gillmore, famous Guerilla. She lived at Gainesville, N. Y.

Their children:

67. Frank Hart, born Aug. 24, 1872 at Gainesville, N. Y., died Jan. 16, 1900 at Whitesville, N. Y.
68. George Albert Hart, born Nov. 7, 1874 at Orangeville, N. Y. died June 25, 1875 at Elmira, N. Y.

45. Robert Adelbert Flint married on June 30, 1876 at Canisteo, N. Y. Virginia Rose, born May 18, 1851 at Canisteo, N. Y.

Their children:

69. Ezra Egbert Flint, born June 9, 1879 at Canisteo, N. Y.
70. Georgie Flint, born March 3, 1877 at Canisteo, N. Y.

47. Elon Arthur Flint married on July 24, 1871 at Campbellsport, Wis. Susan Adelaide Cisco, born April 4, 1851, Campbellsport, Wis., died Jan. 17, 1906 at Campbellsport, Wis. He was a miller.

Their children:

71. Clarence Elon Flint born June 18, 1872 at Cascade, Wis.
72. Edna Louise Flint born April 8, 1876 at New Prospect, Wis.
73. Sarah Louise Flint born Oct. 15, 1882 at Campbellsport, Wis.

48. Julius Franklin Flint married Caroline (Cary) Elmore in Beloit, Wis. He was a miller. See end of this line.

Their children:

74. Edith Flint born Aug. 26, 1881.
75. Etta Flint born Aug. 29, 1883.
76. Myrtle Flint born Oct. 4, 1879.

51. William Flint married on Jan. 1, 1900 at Friendship, N. Y. Lucy Swarthout, born Jan. 16, at Clarksville, N. Y.

Their child:

77. George Flint, born Oct. 22, 1900 at Cuba, N. Y.

52. Delia Flint married on Feb. 18,

1873 at Hindale, N Y. Fred Wheeler, born Sept. 24, 1853 at New Hudson, N. Y. Live at Cuba, N. Y.

Their child:

78. Leona Wheeler, born Nov. 21, 1876 at New Hudson, N. Y.

53. Charles Flint married in 1880 Ella Palmer, born 1860, died April 17, 1916 at Batavia, N. Y.

Their child:

79. Myrtie Flint, born July 20, 1884.

57. Gifford Jaddua McFee married on Jan. 17, 1900 Helen E. Ough, born Oct. 16, 1880.

Their child:

80. Wesley J. McFee, born July 1, 1901, died June 19, 1902.

60. Frederick Freeman married June 10, 1902 at Portage, N. Y. Susan Phiffer, died April 21, 1908 at Gainesville (1st marriage).

Their children:

81. Clarence Freeman, born July 15, 1905.

82. Clifford Freeman, born Nov. 19, 1907.

Married second, name unknown.

Their child:

83. Gordon Freeman born April 21, 1909.

Married third marriage on June 15, 1912 Florence Halloway. No issue.

61. Cora Belle Flint married Peter Brede, Nov. 24, 1887, born March 31, 1864 at Jersey City, N. Y. They were married in Gainesville, N. Y. They live at 45 Giles Avenue, Jersey City, N. J.

Their children:

84. Louis Brede born Oct. 5, 1888, Jersey City, N. J.

85. Minnie Brede, born Dec. 4, 1890 at Jersey City, N. J.

86. Cora Brede, born Feb. 23, 1894 at Jersey City, N. J.

87. George Brede, born August 25, 1895 at Jersey City, N. J.

63. Minnie Adele Flint married June 20, 1888 at Gainesville, N. Y. Frank Penrose, born March 1, 1863 at Jersey City, N. J. They live at New Market, N. Y.

Their children:

88. George Pemrose, born May 7, 1889 at New Market, N. Y.

89. Sadie Penrose, born Jan. 22, 1892 at New Market, N. Y.

90. Frank Penrose, born June 7, 1895 at New Market, N. Y.

91. One child, name unknown.

65. Guy Robert Stone married Kate Gannon.

66. Susan Juneflower Stone married June 18, 1889 at Olean, N. Y. Reuben Doyle, born April 27, 1860 at Olyphant, Pa.

Their children:

92. Vernon Doyle, born Oct. 4, 1894 at Olean, N. Y.

93. Leon Doyle, born Dec. 13, 1899 at Olean, N. Y.

67. Frank Hart married on January 10, 1897 at Hallsport, Myra Hall, born July 27, 1892 at Hallsport, N. Y., died Octo. 21, 1907 at Hallsport, N. Y.

Their children:

94. Mildred Irena Hart, born Nov. 19, 1897 at Whiteville, N. Y.

95. Frankie Arlene Hart, born July 16, 1900 at Whiteville, N. Y.

70. Georgie Flint, married Sept. 6, 1905 at Canisteo, N. Y. Delos McGradey, born May 31, 1861 at Cameron Township. They live at Hornell, N. Y.

Their children:

96. Virginia Rose Flint, born Jun. 25, 1905 at Canisteo, N. Y.

97. George Wilson Flint, born April 26, 1908 at Hornell, N. Y.

71. Clarence Elon Flint married on Feb. 21, 1900 at Milwaukee, Wis. Win-

ifred Ellis, the daughter of Griffith Ellis and Ann Williams. Winifred Ellis was born Oct. 28, 1873 at Spencer, Ia.

Their children:

98. Clarence Ellis Flint, born Jan. 2, 1901 at Milwaukee, Wis. Bapt. May 16, 1901 at Welsh Presbyterian Church, Mil.waukee.

99. Wm. Edwin Flint born Feb. 11, 1902 at Milwaukee, Wis.

100. Charlotte Louise Flint, born Sept. 30, 1907 at Milwaukee, Wis.

72. Edna Louise Flint married on June 29, 1898 at Campbellsport, Wis. Clarence W. Hendricks, born Oct. 24, 1869.

Their child:

101. Dorothy Hendricks, born Dec. 2, 1906 at Milwaukee, Wis.

73. Sarah Louise Flint married Joe Rodler, born March 8, 1878.

No issue.

74. Edith Flint married Mr. Babbit (1st marriage) at Beloit, Wis.

Their child:

102. Audrey Babbit, born Aug. 29, 1903.

2nd marriage Mr. James McIndoe.

No issue.

76. Myrtle Flint married Ralph Sturdevant

Their child:

103. Ruth Sturdevant.

78. Leona Wheeler married July 4, 1897 at Cuba, N. Y. Hubert Leon Hammond, born Feb. 28, 1875 at Marshall, Mich. They live at Cuba, N. Y.

Their child:

104. Leon Hammond, born Nov. 14, 1899 at Cuba, N. Y.

79. Myrtie Flint married on Sept. 28, 1904 at Batavia, N. Y. Fred McDonald born May 30, 1882 at Brookport, N. Y. They live at Pt. Pleasant, N. Y.

No issue.

85. Minnie Brede married Nov. 28, 1907 Joseph Jesse Fredericks, born Feb. 4, 1883 at Brooklyn, N. Y.

Their children:

105. Joseph Jesse Fredericks, Jr. born Sept. 28, 1908, Jersey City, N. J.

106. Virginia Cora Fredericks, born Dec. 29, 1910 at Jersey City, N. J.

107. George Vincent Fredericks, born May 25, 1912 at Jersey City, N. J.

98. Clarence Ellis Flint married on June 7, 1924 at Waterville, Wis. Marcie Marie Hoverson, born June 21, 1898 at Stoughton, Wis. the daughter of Saxe Hoverson and Martha Serstad.

Their children:

108. Ellis Hoverson Flint born Feb. 28, 1925 at Milwaukee, Wis., baptized June 14, 1925 at Immanuel Presbyterian Church, Milwaukee, Wis.

109. Robert David Flint, born Dec. 15, 1927 at Milwaukee, Wis., baptized April 15, 1928 at Immanuel Presbyterian Church, Milwaukee, Wis.

110. John Michael Flint, born July 11, 1930 at Milwaukee, Wis. baptized Feb. 1, 1931 at Immanuel Presbyterian Church, Milwaukee, Wis. This boy has the names of his gr-gr-gr-gr-grandfather and gr-gr-grandfather.

99. William Edwin Flint married on Aug. 20, 1924 Claire Neyman, born Oct. 4, 1905, the daughter of Edgar Neyman and Matilda Maria Jacobs.

Their child:

111. Barbara Claire Flint, born July 19, 1930 at Milwaukee, Wis., bapt. April 12, 1931 at Immanuel Presbyterian Church, Milwaukee, Wis.

103. Ruth Sturdevant married H. Antenson.

112. Bettie Jane Antenson, born July 3, 1927 at Beloit, Wis.

Additional Material on the John Flint Line

The additional material on the John Flint line is as follows, using the original numbers of the series.

48. Julius Franklin Flint married Caroline A. Imore in Nov. 6, 1878 at Beloit, Wis. He was a miller.

Their children:

74. Edith M. Flint, born Aug. 26, 1881 at Beloit, Wis.

75. Etta E. Flint, born Aug. 29, 1883 at Beloit, Wis.

76. Myrtle L. Flint, born Oct. 4, 1879 at Beloit, Wis.

74. Edith M. Flint married Ralph Babbitt on June 9, 1902 at Rockford, I.. (1st marriage).

Their child:

102. Audria Babbitt, born Aug. 29, 1903.

Second married a Dr. James A. McIndoe on Jan. 23, 1912 at Chicago, Ill. Audria Babbitt legally adopted by Dr. James A. McIndoe.

75. Etta E. Flint married Herman R. Resehke on June 15, 1922 at Chicago, Ill.

76. Myrtle L. Flint married Ralph W. Stutevant on Dec. 4, 1900 at Beloit, Wis.

Their children:

103. Ruth Steurtevant, born Mar. 29, 1902.

103-a Beth Sturtevant, born Mar. 19, 1904, died June 8, 1905.

103. Ruth Sturtevant married Harold Antenson on June 27, 1925 at Rockford, Ill.

Their child:

112. Bettie Jane Antenson, born July 3, 1927 at Beloit, Wis.

HISTORICAL SOCIETY
OF
MONTGOMERY COUNTY
HISTORICAL HALL
NORRISTOWN, PA

JOHN FLINT LINE

MICHAEL HICKEY FLINT

Born April 23, 1829 at Canajoharie, N. Y., Died March 25, 1913 at Beloit, Wis.

A son of Martin Flint who served in the 138th New York Militia, War of 1812.

2ND LT. ROBERT FLINT LINE

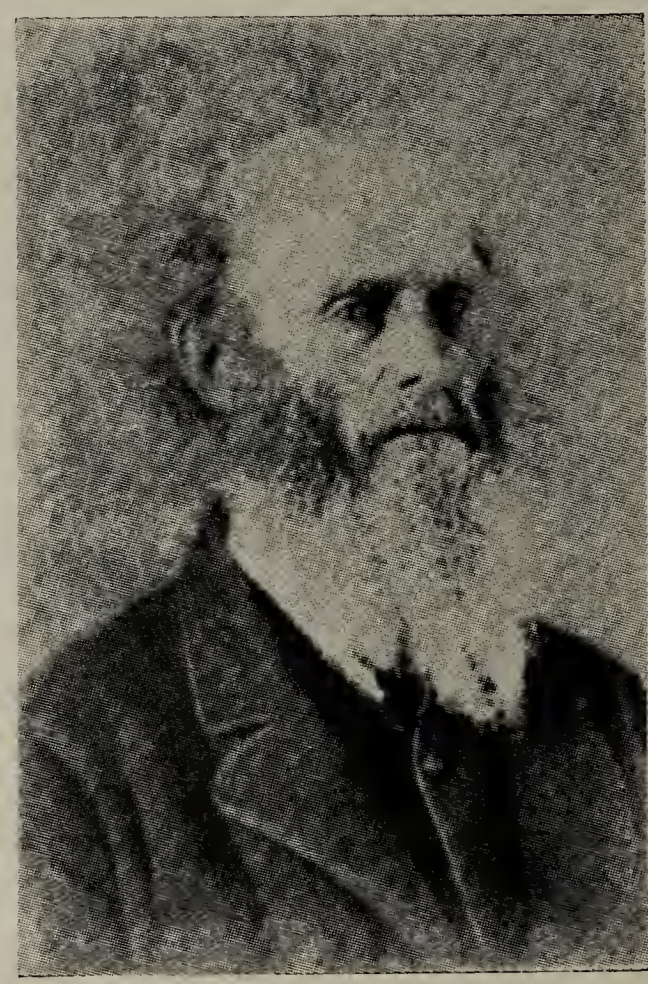

NICHOLAS FLINT

Born May 1, 1801, Died Jan. 15, 1871

A son of Robert Flint, Jr. who served in the 4th Reg. Tryon County Militia. Revolutionary War.

FAMILY RECORD EXTENDED

NO..... BIRTHS	NO..... DEATHS

FAMILY RECORD EXTENDED

NO..... BIRTHS	NO..... DEATHS

FAMILY RECORD EXTENDED

NO..... BIRTHS	NO..... DEATHS

FAMILY RECORD EXTENDED

NO..... MARRIAGES

NO..... MARRIAGES

THE LINE OF ADAM FLINT

CHAPTER X.

THE FAMILY OF ADAM FLINT

Descendants of Adam, the Son of Robert, the Pioneer.

The following is the outline of the known descendants of Adam Flint Sr. a son of Robert Flint, the pioneer. Any corrections or additions will be gladly accepted. I present first the will of Adam Flint which was admitted to probate Feb. 12, 1829 Montgomery Co. Surrogate's Court W. Fenton Myers, Clerk of the Surrogate's Court.

Recorded the 12th day of Feb. 1829 Montgomery Co., Surrogate's office in book of Wills No. 4, page 235 and was examined by W. Fenton Myers, Clerk of the Surrogate's Court. The Will,—

I, ADAM FLINT, of Canajoharie in the County of Montgomery do make and publish and declare this my last will and testament in manner and form following;—

First, I give and bequeath to my daughter, Susannah and Peggy my real and personal estate as long as they may live and after their death I give and bequeath my real and personal estate to my son Adam to him and his heirs forever. Also, I give and bequeath to my daughter Elizabeth one dollar. I also give and bequeath to my daughter Hannah one dollar. I also give and bequeath to my son William one dollar, which legacies I will and order to be paid out of my estate. I also direct that my son Adam should stay on the farm and take care of Susannah and Peggy and provide for them and to manage the farm for them. I also will and bequeath my wearing apparel to my son Adam. I also appoint Robert Bowman, Peter Walrath, Jr. and Thomas Sammons of Canajoharie, Montgomery County Executors of this my last will and testament.

In Witness Whereof, I have hereunto set my hand and seal at Canajoharie this eighteenth day of February in the year of our Lord one thousand and eight hundred twenty eight. Signed, sealed, published and declared by the above named Adam Flint to be his last will and testament in the presence of us who have hereunto subscribed our names as witnesses in the presence of the testator.

Adam x Flint (his mark).

Ben'm I. Sammons Alvy Bowman
Charles Bowman

The following names are descendants of the Adam Flint line. In a few cases I have branched two generations away from the name Flint. I think that this particular line is more complete than either of the other four and I want to thank those who have helped me in the solution of the Adam Flint line. A number of descendants in this line have been accepted in the Sons of the American Revolution and the Daughters of the American Revolution. I mention this here for those who may be interested. The line as I interpret it and all information available at the present date is presented herewith:

1. Adam Flint, bapt. Nov. 23, 1735, in the Reformed Church of Albany, N. Y., sponsors Martin and Maria Flensburgh. I have a record given me that he was born Oct. 10, 1732. He served in the French and Indian War in Capt. Christopher Yates Com-

pany. He enlisted April 26, 1755 at the age of 20 years according to his service record. I've mentioned earlier in these notes that I've never been able to find the exact source of the birth records of the five sons of Robert Flint. Quite a number of people have the record but where they obtained or located these dates, I have never been successful in finding the original source. If some one reading these notes happens to recall the source of the birth dates given heretofore, he or she will do a service for the Flint Family. Adam Flint also served in Van Alstyne's Company as mentioned earlier in this record. He was 5 feet 3 inches tall. Complexion was fair, eyes were brown and hair was brown. He also served in the American Revolution as Ensign in Col. Clyde's Regiment, Capt. Bowman's Company. He married Mary Elizabeth Horning, the daughter of Dedrick Horning of Canajoharie, N. Y. Adam was supposed to have served in the Battle of Oriskany, 1st Tryon Co. Reg. 1st Battalion, 1st Company.

Their children:

2. Maria Flint born July 6, 1767.
3. Susanna Flint, born Aug. 25, 1769.
4. Adam Flint, Jr., born Jan. 15, 1774, died Sept. 12, 1853.
5. William Flint, born July 7, 1776, died May 14, 1849 (?) Sidney, Del. Co., N. Y.
6. Margaret Flint, born July 4, 1778.
7. Hannah Flint, born Aug. 19, 1781.
8. Elizabeth Flint.

3. Susanna Flint md. on Sept. 11, 1792 Daniel Combs.

Children unknown.

4. Adam Flint, Jr., married on Sept. 13, 1795 Mary Potter, born March 17, 1770, died April 26, 1815 (1st marriage).

9. Adam A. Flint born July 16, 1796, died May 17, 1871, lived at Lyons, N. Y.
10. Eve Flint, born July 16, 1796.
11. Lemuel Flint, born April 6, 1798, died March 14, 1882 in Hicksville, Ohio.
12. Richard Flint, born Sept. 2, 1799, died Sept. 15, 1847.
13. Alvah Flint, born Oct. 16, 1801 died Dec. 20, 1841.
14. Mary Flint, born July 15 or 5, 1803, died Oct. 1, 1872 or July 7, 1879 at Oppenheim, N. Y.
15. Elizabeth Flint, born March 15, 1805, died Aug. 18, 1886, Canajoharie.
16. Earl Flint, born April 24, 1806, died April 14, 1858, Lyon, N. Y.
17. Hannah Flint, born April 24, 1806, died Sharon, N. Y.
18. Eleanor Flint, born Sept. 22, 1808, died July 7, 1879, Oppenheim, N. Y.
19. William Flint, born April 1, 1810, died Feb. 3, 1895, Canajoharie, N. Y.
20. Delos Flint, born May 16, 1814 died Nov. 21, 1844. Second marriage on Oct. 20, 1820 Zilpha Demond, died Nov. 21, 1852, age 63 Years, 3 mos., 13 days.
21. Levi Flint, born Sept. 1, 1821.
22. Daniel Flint, born Oct. 25, 1823 died 1900, Canajoharie.
23. Zilpha Flint, born April 16, 1826.
24. Abigail Flint, born Jan. 8, 1830.

5. William Flint married Pruda Olinstead on July 23, 1817 by a Mr. Clark. Wm. Flint was a private in Capt. James Warner's Company, Col. Peter Verbough, 3 mo. service War of 1812, affidavit of June 11, 1856. She was

57 years old at that date. (This data is in question as the above material may mean another William Flint).

8. Elizabeth Flint married on Feb. 26, 1792 William Crake.

Children unknown.

11. Lemuel Flint married. The following is from a newspaper clipping of Hicksville, Ohio of March 21, 1882. "Brother Lemuel Flint of Coburn Corners died March 14, 1882 being 83 years, 11 mo. He was born in N. Y. in 1798. His widow died in Oct. 25, 1878 in 72nd year.

12. Richard Flint married Nancy Moyer, died Jan. 26, 1873.

Their children:

25. David Flint, born July 24, 1829, died Dec. 10, 1886. Buried Little Falls, N. Y.
26. Norman Flint born 1821.
27. Margaret Flint born 1835.
28. Jemima Flint.

13. Alvah Flint, married on Oct. 14, 1824 Elizabeth Cross, born Aug. 14, 1797, died Nov. 10, 1882.

Their children:

29. Ethan Allen Flint, born Nov. 29, 1825, died Dec. 31, 1911.
30. Saphira Flint, born Dec. 22, 1827, died 1830.
31. Jeduthan C. Flint, born Sept. 18, 1830, died Jan. 23, 1890, Grandville, Kent Co., Mich.
32. Henry Jesse Flint, born April 6, 1835, died July 12, 1909, West Troy, N. Y.
33. Sophia Flint, born Dec. 19, 1837.
34. Mary E. Flint, born Oct. 19, 1840, died Oct. 6, 1910.
35. Ealtron Flint

14. Mary Flint married Adam Voorhees

Their children:

36. Rebecca Ann Voorhees.
37. Adam Voorhees.
38. Menzo Voorhees.
39. Addison Voorhees.

15. Elizabeth Flint married Mr. Earing.

17. Hannah Flint married Mr. Green of Sharon, N.Y.

18. Eleanor Flint married Rulef Voorhees (brother of Adam Voorhees).

Their children:

40. Amanda Voorhees.
41. Harlow Voorhees, born Nov. 21, 1834, died March 8, 1924.
42. Jane Anna Voorhees, born June 18, 1833.

19. William Flint married Mary A. Norton, died Nov. 30, 1880.

Their children:

43. Edward Flint died in Civil War.
44. Martha Flint.
45. Harriet Flint.

20. Deloss Flint married Eve Pitcher,

Their children:

46. Charles A. Flint, born Sept. 23 1837, died March 29, 1919, Canajoharie, N. Y.
47. Cormenzie K. Flint, born May 11, 1842, died April 24, 1924.

21. Levi Flint married Cornelia Johnson.

Their children:

48. Mary Flint.
49. Della Flint.
50. Sophronia Flint
51 Emma Flint.
52. Byron Adam Flint
53. Squire Flint.

22. Daniel Flint married Delana McAllister, the daughter of John McAllister. (Another daughter married John K. Flint, her name was Aman-

da McAllister. See Robert Alexander Flint's line.)

Their children:

54. John Quincy Flint, died in infancy.
55. Armenia (Minnie) Flint.
56. Cornelia Jane (Nealy) Flint.
57. Esther Catharine Flint.
58. Mary Flint.
59. Henrietta Flint, born Sept. 30, 1866, Buel, N. Y.
60. Eliza Flint.
61. Ella Flint.
62. Elizabeth Flint.
63. Carrie Flint.

23. Zilpha Flint, married Isaac Walrod, lived in Harrison Co., Md. and Bureau Co., Ill.

25. David Flint married Ruby Foster born April 16, 1834, died Oct. 24, 1892.

Their children:

64. Richard Flint born Sept. 17, 1858.
65. George Flint.
66. Silas Flint, born July 15, 1869, died March 17, 1925. Buried Little Falls, N. Y.
67. Luella Flint, born Feb. 7, 1854, died May 19, 1926.
68. Jemima Flint, born Sept. 24, 1870, died May 7, 1926, buried Albany, N. Y.
69. Ruby Flint born 1855.

26. Norman Flint married Jane Ann Talcott, born 1828.

No issue.

27. Margaret Flint, married Harvey Van Alstyne.

Their children.

70. Emma Van Alstine.
71. Theodore Van Alstine, Lives 73 West Main street, Little Falls, N. Y.
72. Mary Adelia Van Alstyne.
73. Cora Van Alstyne.

28. Jemima Flint, married L. Levi Klock.

Their children:

74. Kittie Klock.
75. Burton Klock.
76. Mae Klock.

29. Ethan Allen Flint, married Catherine Pitcher, Oct. 21, 1845, born April 13, 1821, died Jan. 15, 1901.

77. Olive Ophelia Flint, born April 12, 1847, died Aug. 9, 1848.
78. Mary Francelia Flint, born Sept. 14, 1849, died Sept. 28, 1849.
79. Catharine Flint.
80. Alida Flint born Jan. 27, 1850.
81. Alice Flint, born Dec. 29, 1852.
82. Benjamin Franklin Flint, born Dec. 19, 1855.
83. Viona Flint, born Aug. 21, 1858, died Aug. 30, 1860.
84. Alvah Flint, born Nov. 12, 1863, died Sept. 7, 1865.
85. Dorcas Flint, born May 21, 1861.
86. Edith Flint, born Sept. 22, 1869, died Oct. 21, 1911.

31. Jeduthan C. Flint married Abigail E. Rector on Oct. 14, 1854, born April 30, 1836, died Aug. 30, 1919.

Their children:

87. William J. Flint, born Feb. 27, 1856, lives at 318 5th Ave., Mt. Vernon, Ia.
88. Carrie Flint, born July 2, 1861, died Sept. 27, 1861.
89. Jesse Douglas Flint, born Oct. 19, 1862, lived in Colo.
90. Cora May Flint, born Feb. 27, 1867, Plainview, Nebr.
91. Charles Henry Flint, born Feb. 25, 1871, Calif.
92. Stella Ann Flint, born Feb. 9, 1874, Tama, Iowa.
93. Erma E. Flint, born Feb. 1878, Tama, Iowa.

32. Henry Jessee Flint, married Har-

riet Blaxon, born Jan. 19, 1833, died 1914.

Their child:

94. Jesse Flint.

33. Sophia Flint married William E. Ramsdell.

Their child:

95. William Ramsdell, born Mar. 1867.

34. Mary Flint, married on April 20, 1858 Henry S. Enos.

Their children:

96. Ella J. Enos, born April 6, 1860, died Sept. 18, 1914.
97. Henry Douglas Enos, born Aug. 6, 1862.
98. Hattie Elizabeth Enos, born Sept. 7, 1865, died May 18, 1885.
99. Mary Margaret Enos, born Aug. 6, 1868.
100. Levi Nelson Enos, born Jan. 18, 1871, died Oct. 12, 1884.
101. Fred Sherman Enos, born April 13, 1873, died Nov. 18, 1880.
102. Charles Bartlett Enos, born March 16, 1877.
103. Emma Francis Enos, born July 11, 1879.
104. Edna May Enos, born March 11. 1882.

35. Rebecca Anne Voorhees, married Hiram Prain.

Their child:

105. Jennie Prain.

37. Menzo Voorhees.

Their children:

106. William Voorhees.
107. Hiram Voorhees.
108. Berton Voorhees.

38. Addison Voorhees.

Their children:

109. Sidney Voorhees.
110. Martha Voorhees.

42. Jane Anna Voorhees, married Mr. Smith of Dodgeville, N. Y.

44. Martha Flint married John McFee, first marriage.

Their children:

111. Emma McFee.
112. Earnest McFee.

Married George Galusha (2nd marriage).

45. Harriet Flint married Ami Jump.

46. Charles A. Flint married Eliza Halstead. No issue.

47. Cormenzie K. Flint, marired Harl low Voorhees.

Their children:

113. Ada Voorhees lives at Emmonsburg, N. Y.
114. Gaylord Voorhees.
115. A girl (Mrs. Frank Nickerson of Oppenheim, N. Y.)

48. Mary Flint married James Fredenbury

51. Emma Flint married Frank Rickerts.

Their child:

116. Byron Rickerts.

53. Squire Flint md. ?

55. Minine Flint md. Jay C. Casler...

Their chilldren:

117. Nellie Casler.
118. Norma Casler.

56. Cornelia Jane Flint married Harvey Argersinger, lives in Gloversville, N. Y.

Their children:

119. Maud Argersinger.
120. George Argersinger.
121. Effie Argersinger.
122. Clyde Argersinger.

57. Esther Flint married David Buems, lives at St. Johnsville, N. Y.

Their children:

123. Samuel Buems.
124. Homer Buems.
125. Henrietta Buems.
126. May Buems.

58. Mary Flint married Robert D. Smith, lives at Fort Plain, N. Y.

Their children:

127. Esther Smith.
128. Lelah Smith.
129. Daniel Smith.

59. Henrietta Flint married on April 26, ..., Byron W. Nellis, born Oct. 19, 1854. They live at Fort Plain, N. Y.

Their child:

130. Mary Elizabeth Nellis, born Sept. 6, 1884 at Nelliston, N. Y.

60. Eliza Flint married Frank Nellis, lives at Fort Plain, N. Y.

Their children:

131. Jennie Nellis.
132. Frank Nellis.
133. Edward Nellis.

61. Ella Flint married Robert Hodge, living in South Dakota?

Their child:

136. Hazel Hodge.

62. Elizabeth Flint married Leslie Alter. No issue.

63. Carrie Flint married Van Rensselaer Schoonmaker (1st marriage).

Their children:

137. Laura Schoonmaker.
138. Egbert Schoonmaker.
139. George Schoonmaker.
140. Irene Schoonmaker.

Married Aaron Louck. No issue (2nd marriage).

64. Richard Flint married on Oct. 20, 1880 Ida Nemyre, born May 26, 1861.

Their children:

141. David Flint, born June 10, 1881, died March 8, 1882.
142. Richard Flint, born May 9, 1887, died Oct. 6, 1887, buried at Little Falls, N. Y.
143. Charles Flint, born Oct. 6, 1884.
144. Mary Elizabeth Flint, born March 2, 1890.
145. Albert Flint, born March 23, 1896, died Oct. 15, 1918, killed in France. A corporal, battle of the Argonne.

65. George Flint married Agnes McCarthy.

Their children:

146. Agnes Flint.
147. Dorothy Flint.
148. Rose Flint.

66. Silas Flint married Lillian Herrick.

Their child:

149. Irene Flint lives in Syracuse, N. Y.

67. Luella Flint married Frank Golden.

Their child:

150. Mary G. Golden.

68. Jemima Flint married Wallace P. Guiwitts.

Their child:

151. Helen Guiwits.

69. Ruby Flint married William Boyer.

Their child:

152. Luella Boyer.

70. Emma Van Alstyne married Mr. Marcellus.

Their children:

153. George Marcellus.
154. Edward Marcellus.

71. Thodore Van Alstyne, married Jane E. Beverly.

Their children:

155. John P. Van Alstyne.
156. Frank Van Alstyne.
157. Margaret Van Alstyne.
158. Theodore Van Alstyne.

74. Kittle Klock, married Mr. Downs of Little Falls, N. Y.

Their children:

159. Harry Downs.
160. Kittie Downs.

80. Alida Flint married Jacob Rosenberger, born April 1, 1835, died July 31, 1920.

Their children:

161. Irvin Allen Rosenberger, born Dec. 11, 1870, lives at Woodbine, Ia.

162. James Edward Rosenberger, born March 15, 1874, lives at El Cajon, Cal.

163. David Clinton Rosenberger, born June 8, 1876, lives at Dunlap, Ia.

164. Lon Burton Rosenberger, born Oct. 9, 1878, died Oct. 11, 1885.

165. Josephine May Rosenberger, born March 5, 1882, died April 12, 1906.

166. Jacob Clem Rosenberger, born Dec. 4, 1883, lives in Garber, Okla.

167. Wheeler Glen Rosenberger, born Sept. 24, 1888, lives at El Cajon, Cal.

81. Alice Flint, married Minard J. Helmer, born March 1, 1845, died Aug. 19, 1924.

Their children:

168. Bennie Helmer, born Feb. 5, 1870, died March 18, 1870.

169. Frank Helmer, born Jan. 27, 1872, lives at Lyons, Kansas.

170. Amanda Helmer, born Feb. 25, 1873, lives at Genesee, Kansas.

171. Leroy Helmer, born June 10, 1881.

82. Benjamin Flint, married Helen Lawrence, Oct. 27, 1878.

Their children:

172. Lewis F. Flint, born May 27, 1880, lives at Tama, Ia.

173. Clara Flint, born March 16, 1882, died Nov. 7, 1921.

174. Clarence Flint, born Oct. 11, 1885.

85. Dorcas Flint, married Henry Wright, on May 10, 1878.

Their children:

175. Alice Wright, born Feb. 9, 1880, lives at Tama, Ia.

176. Charles Wright, born Feb. 18, 1883, lives at Trinidad, Colo.

177. Frank Wright, born Aug. 27, 1884, lives at Brodgate, Ia.

178. Agnes Wright, born Sept. 15, 1893, lived at Chelses, Iowa.

86. Edith Flint, married George Fowler.

Their children:

179. Lyle Jesse Fowler, born Dec. 4, 1892.

180. Frederick Allen Fowler, born Aug. 9, 1894.

181. Nellie Maria Fowler, born March 14, 1896.

182. George Clyde Fowler, born Aug. 28, 1897.

183. Jennie Florence Fowler, born Jan. 30, 1899.

184. Francis Leroy Fowler.

185. Olive Leola Fowler, born Nov. 13, 1900.

186. Clarence Roy Fowler, born Aug. 31, 1903.

187. Lela May Fowler, born Oct. 21, 1904.

188. Lloyd Ellsworth Fowler, born Feb. 16, 1908.

189. Lola Irene Fowler, born Feb. 16, 1908 twins.

190. Alfred Carl Fowler, born Dec. 29, 1910.

191. Edwin Lee Fowler, born Oct. 13, 1911, died in infancy.

87. William J. Flint, married on Mar. 15, 1881, Mary Josephine Hiatt, born Sept. 21, 1861, died March 30, 1904. (1st marriage).

Their children:

192. Florence Lucille Flint, born Feb. 4, 1882, died Dec. 23, 1918.

193. Harold Warner Flint, born Jan. 26, 1884, lives at 1609 S. 5th Ave., Sioux, S. D.

194. Walter Floyd Flint, born March 17, 1891, lives at 427 N. Summit avenue, Sioux, S. D.
195. Grace Marguerite Flint, born Sept. 11, 1893, died Dec. 27, 1897.
196. Marjorie Josephine Flint, born Dec. 11, 1898.
197. Arthur Edward Flint died in infancy, March, 1904.

Married 2nd marriage on Feb. 26, 1908 Anna Taylor, born Dec. 6, 1868.

Their child:

198. Dorothy Anna Flint, born Sept. 22, 1909, lives at Mt. Vernon, Ia.

89. Jesse D. Flint, married Dec. 15, 1887, Eleanor M. Thurston, born Mar. 5, 1864.

Their children:

199. Helen Margaret Flint, born April 22, 1889.
200. Lula Flint, died in infancy.
201. Allan Thurston Flint, born Nov. 23, 1893.
202 Nancy Abigail Flint, born Sept. 14, 1895, died Nov. 20, 1897.
203. Jean Carroll, born Dec. 4, 1899.
204. Marian Esther Flint, born July 11, 1903.

90. Cora May Flint, married Dec. 13, 1893 Charles W. Smith.

Their child:

205. Hildred Elore Smith, born June 1, 1899, Omaha, Nebr.

91. Charles Henry Flint, never married.

92. Stella Ann Flint, married Edgar W. Smith on March 14, 1894 (brother of Charles W. Smith).

Their children:

206. Eula Smith, born July 24, 1897.
207. Gladys Smith, born March 19, 1903.
208. Vira Smith, born June 10, 1905.

93. Erma E. Flint, married Dec. 7, 1904 J. Edward Mayo.

Their children:

209. Fern Abigail Mayo, born Aug. 7, 1907.
210. Ruth Elaine Mayo, Nov. 16, 1910.
211. Charles Mayo, born Nov. 14, 1914.
212. Paul Edward Mayo, born Sept. 1, 1915.
213. Margaret Arlene Mayo, born July 1, 1917.

95. William Ramsdell, married Lillian Fanske of Belle Plains, Ia.

Their children:

214. Raymond Ramsdell.
215. Lewis Ramsdell.

96. Ella Jane Enos, married (1st marriage) John Anderson.

Married (2nd marriage) John Shoff.

97. Henry Douglas Enos, married (?) Lives at Guymon, Okla.

Their children:

216. Ruth Enos.
217. Margaret Enos.
218. Henry Enos.

98. Mary Margaret Enos, married Justin B Hayes, lives at Deer Park, Wash.

103. Emma Francis Enos, married C. M. Peebles, lives at Sharon, Ohio.

104. Edna May Enos, married Pearl B. Smith, lives at Jefferson, Ia.

105. Jennie Prain, married Philly Cramer.

Their child:

219. Carl Cramer.

109. Sidney Voorhees, married Matie Richards.

Their children:

220. Carl Voorhees.
221. Delida Voorhees.

110. Martha Voorhees, married Bruno Brill.

114. Emma McFee, married Luther Nestle.

115. Ernest McFee, married Mattie Alter.

117. Nellie B. Casler, married Mr. J. Neahr. Mrs. Neahr is secretary of the Flint family organization which meets each year near Cherry Valley.

119. Maud Argersinger married Jerome Robert. They had four children the names are unknown at this time.

120. Effie Argersinger, married Michael Hollenbeck.

Their children:

222. Robert Hollenbeck.
223. Margaret Hollenbeck.
224. Carmeta Hollenbeck.
225. Richard Hollenbeck.

122. Clyde Argersinger, married Bertha Cady. Their child:

226. Dorothy Argersinger.

130. Mary Elizabeth Nellis married on June 30, 1910 to Carlton B. Nellis, born Sept. 3, 1884 at Yosts, N. Y.

Their child:

227. Harriet Ingersol, born April 30, 1913, at Neliston, N. Y.

143. Charles Flint, married on June 10, 1913 Catherine Sauer, born Aug. 3, 1887.

Their children:

228. Lucille Flint, born April 22, 1914.
229. Bertrom Flint, born June 11, 1917.

144. Mary Elizabeth Flint, married August 16, 1913 W. Harold Davis, born March 10, 1890.

145. Albert Nemyre Flint, married on Oct. 28, 1917 Edna Lyke.

148. Rose Flint married Thomas Vail.

150. Mary G. Golden married F. W. Ashenhurst, 54 Diamond street, Little Falls, N. Y.

Their children:

230. Fred F. Ashenhurst.
231. Robert G. Ashenhurst.
232. John E. Ashenhurst

151. Helen Guiwitts, married William Houcks.

Their children:

233. William Houck.
234. Albert Houck.
235. Robert Houck.

152. Leulla Boyer, married Mr. Mixwell.

Their child:

236. Inez Louise Mixwell.

156. Frank Van Alstyne, married Edna Geiger.

237. Thomas Van Alstyne.
238. Stanley Van Alstyne.
239. Esther Van Alstyne.

157. Margaret Van Alstyne married Sylvester Johnson.

Their children:

240. Edward Johnson.
241. William Johnson.

175. Alice Wright married Willis Houston.

178. Agnes Wright married Lou Kuebla.

192. Florence Lucille Flint married on June, 1904 Carl J. Shaffer, born May 4, 1872. No issue of first marriage.

2nd marriage, Dr. Shaffer, lives in Huntington Park, Calif.

Their child:

242. Norman William Shaffer, born April 26, 1926.

193. Harold Warner Flint married October 12, 1909 at Sioux Falls, So. Dak. Jane Johns Bennison, born Oct. 24, 1886.

Their children:

243. Robert Jacob Flint, born Oct. 26, 1919.
244. Richard William Flint, born May 6, 1922.

194. Walter Floyd Flint, married Nov. 19, 1918 Hazel Sunderland, born Nov. 19, 1891.
Their child:
245. Walter Floyd Flint, born March 19, 1921.

199. Helen Margaret Flint married on Dec. 15, 1915 Jean Orville McCleary.
Their children:
246. John Douglas McCleary Dec. 17, 1917.
247. Scott Gordon McCleary, born August 10, 1920.

201. Allan Thurston Flint married on June 4, 1915 Beulah Reed Hoot.
Their children:
248. Kenneth Wayne Flint, born July 25, 1917.
249. Lloyd Carroll Flint, born March 5, 1919.
250. Barbara Marian Flint, born Oct. 29, 1920.

203. Jean Carroll Flint married on Dec. 25, 1920 May Collins.
Their children:
251. Jean Collins Flint born Oct. 8, 1921.
252. Gordon Joseph Flint, born Aug. 28, 1923.

204. Marian Esther Flint, married on Nov. 22, 1922 Benjamin Allen Ginther.
Their children:
253. Virginia M. Ginther, born Oct. 8, 1923.
254. Benjamin Allen Ginther born 1925.

206. Eula Smith married Ralph Horrigan.
Their child:
255. Marie Horrigan.

221. Delida Voorhees married Carl Runnell.
They have three children, names unknown at this time.

The Will of Adam Flint, Jr.

The following Will is Recorded in Fonda, Montgomery County, N. Y.

A Will of Adam Flint, Jr., a son of Adam Flint, Amer. Rev.

The last Will and Testament of Adam Flint of the town of Canajoharie in the County of Montgomery, considering the uncertainty of this mortal life and being of sound mind and memory, Blessed be Almighty God for same, do make and publish this my last will and Testament in manner and form, that is to say:

I give and bequeath unto my son Levi Flint all my real estate and personal property lying and being in said Town aforesaid and to his heirs and assigns forever, provided always that the said Levil shall and will support me and my beloved wife Zylpha and my sister Peggy Flint during our natural lifes with all the necessarys according to our several conditions in life.

I hereby appoint Benjamin Sammons my sole executor or this my last Will and Testament, hereby revoking all former Wills by me made.

IN WITNESS WHEREOF, I have hereunto set my hand and seal this tenth day of July in the year of our Lord One thousand Eight hundred and fifty one.

Adam Flint (L. S.)

The above instrument consisting of on sheet was now here subscribed by Adam Flint the testator in the presence of each of us and was at

the same time declared by him to be his last Will and Testament and we at his request sign our names hereunto as attesting witnesses.

C. J. Winne residing in Canajoharie, Montgomery County, N. Y.

S. C. Hamilton residing in Canajoharie, Montgomery County, N. Y.

The following is additional material about this will of Adam Flint, Jr.:

To the Surrogate of the County of Montgomery.

Executor's Petition

The petition of Benjamin Sammons, sheweth, That Adam Flint late of the Town of Canajoharie in the County of Montgomery, deceased, died in said town on or about the twentieth day of September last, leaving a last Will and Testament, by him duly executed and therein and thereby appointed you Petitioner Executor of. That said deceased died leaving the following heirs, next of kin, to wit:

A son surviving him whose name is Levi who resided in the Town of Canajoharie and is of full age.

Adam A. Flint in the town of Lyons, Wayne County.

Lemuel Flint, unknown his residence and cannot be ascertained by diligent inquiry.

Carl or Earl Flint in the Town of Lyons, Wayne County.

William Flint in the Town of Cherry Valley, Otsego County.

Daniel Flint in the Town of Canajoharie, Montgomery County.

Elisabeth Earing in the Town of Canajoharie, Montgomery county.

Hannah Green in the Town of Sharon, Schoharie county.

Mary Voorhees in the Town of Oppenheim, Fulton county.

Eleanor Voorhees in the Town of Oppenheim, N. Y.

Zilpah Walrath, Hennepin, Bureau county, Ill.

Children of said testator.

Norman Flint, David Flint, Margaret Flint, Jemima Flint, Minors, children of Richard Flint, deceased, who was a son of testator.

Eathan Flint.

Henry J. Flint, West Troy, Albany county, Minor.

Jeduthan C. Flint, Grandville, Kent county, Mich.

Mary E. Flint, minor, Albany, Albany county, N. Y.

Sophia Flint, minor, Sharon, Schoharie county.

Children of Alva Flint, deceased who was a son of testator.

Charles A. Flint, minor, Canajoharie, Montgomery county, N. Y.

Clamanza C. Flint, minor, Canajoharie, Montgomery county, N. Y.

Children of Delos Flint, deceased, who was a son of testator.

There were 14 children in Adam Flint's family.

The said Adam Flint, deceased was at and immediately previous to his death an inhabitant of the County of Montgomery.

And your petitioner is desirous that said Will of said deceased should be admitted to probate and Letters Testamentary be granted to the Executor named in said Will and your petitioner represents that Will relates to both real and personal estate.

Your petitioner therfore prays that such proceedings may be had in your court that said Will may be admit ted to probate.

Benjm. I. Sammons.

Dec. 15, 1853.

Montgomery County: ss:

Benjamin I. Sammons being duly sworn before S. Belding, Jr. doth depose and say that he has read the foregoing petition subscribed by him and that the same is true.

Dec. 15, 1855.

S. Belding, Jr.

At a Surrogate's Court in and for the County of Montgomery at Canajoharie, March 3, 1854.

Present: S. Belding, Jr. County Judge, etc.

In the Matter of Proving the Will of Adam Flint deceased.

Satisfactory proof having been made of the due service of the citation heretofore issued in this matter requiring the proper persons to appear in this Court on the 7th day of February then next, and attend the probate of the last Will of Adam Flint, deceased, and Benjamin Sammons the executor named in the last Will and Testament having appeared in support of the proof of the same. Elizabeth Erring, Ethan Flint, William Flint, Adam A. Flint, Carl or Earl Flint, Hannah Green, Mary Voorhees, Eleanor Voorhees, Norman Flint, David Flint and Zilpah Walrath having apeared by A. H. Ayres their proctor and counsel, having appeared in opposition thereto, and the special guardian submitted the rights and interests of Margaret Flint, Jemima Flint, Mary E. Flint, Sophia Flint, Charles A. Flint and Clementia C. Flint, minors and six of the heirs and next of kin of said deceased, to the care and discretion of this court, and the said matter having been duly heard and adjourned from day to day until this day, and that hearing the proofs and allegations of

the said Benjamin Sammons, and on motion of the said executor, it is Adjudged and Decred and the County Judge by virtue of the power and authority in him vested doth adjudge and decree that the said last Will and Testament was duly executed, that the same is genuine and valid and that the said Adam Flint at the time of executing the same was in all respects competent to devise real estate and not under restraint and this Court doth further Order and Decree that the said last Will and Testament and proofs and examinations taken in respect to the same be recorded and that the said last Will and Testament be admitted to probate and that the same be and hereby is established as a Will of real and personal estate.

Signed S. Belding, Jr., Co. Judge.

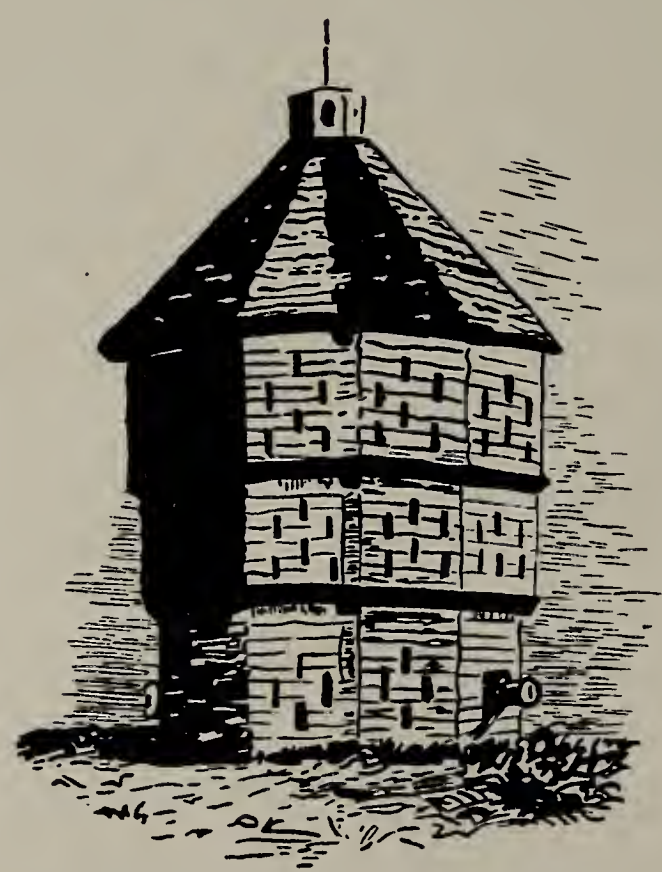

FORT PLAIN BLOCK-HOUSE.[1]

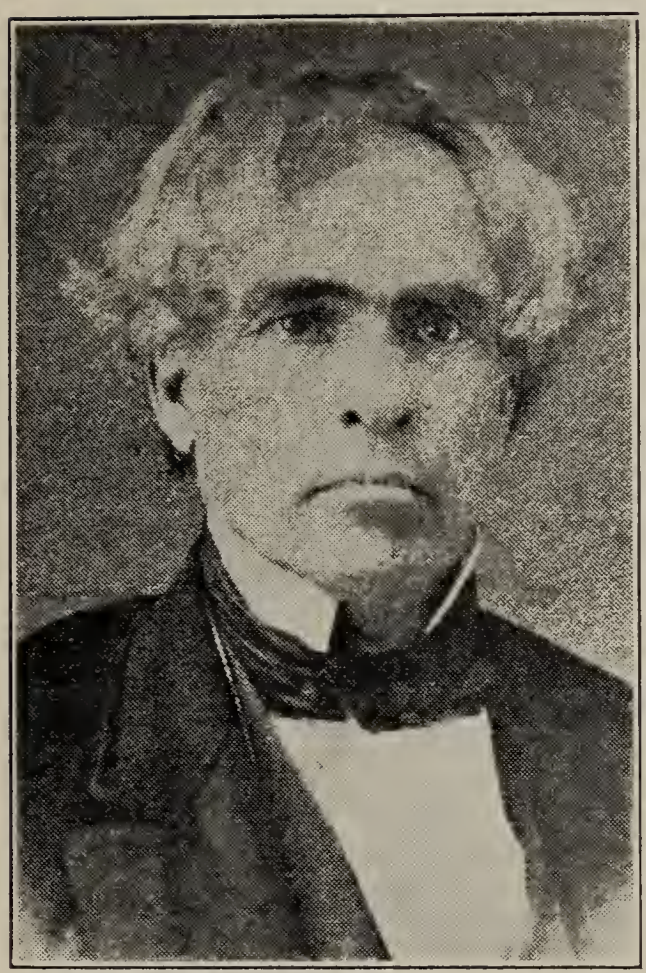

JUDGE ROBERT FLINT

Of Fon du lac, Wisconsin.

He was a cousin of Emeline Flint, a descendant of 2nd Lt. Robert Flint. Judge Robert Flint was left an orphan and some years of his childhood were passed under the care of Samuel Flint, No. 4 of the 2nd Lt. Robert Flint line.

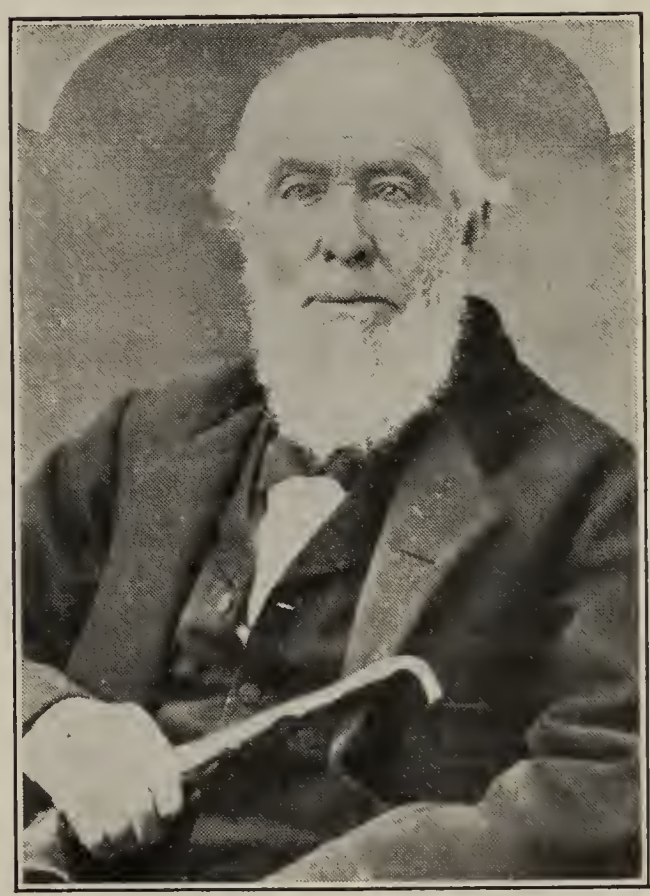

JOHN ROBERT FLINT, NO. 14

Born December 30, 1798

He is a member of the Cornelius Flint line. Photo furnished by his grandson, Dr. Wm. J. Flint of Watertown, N. Y.

CORNELIUS FLINT LINE

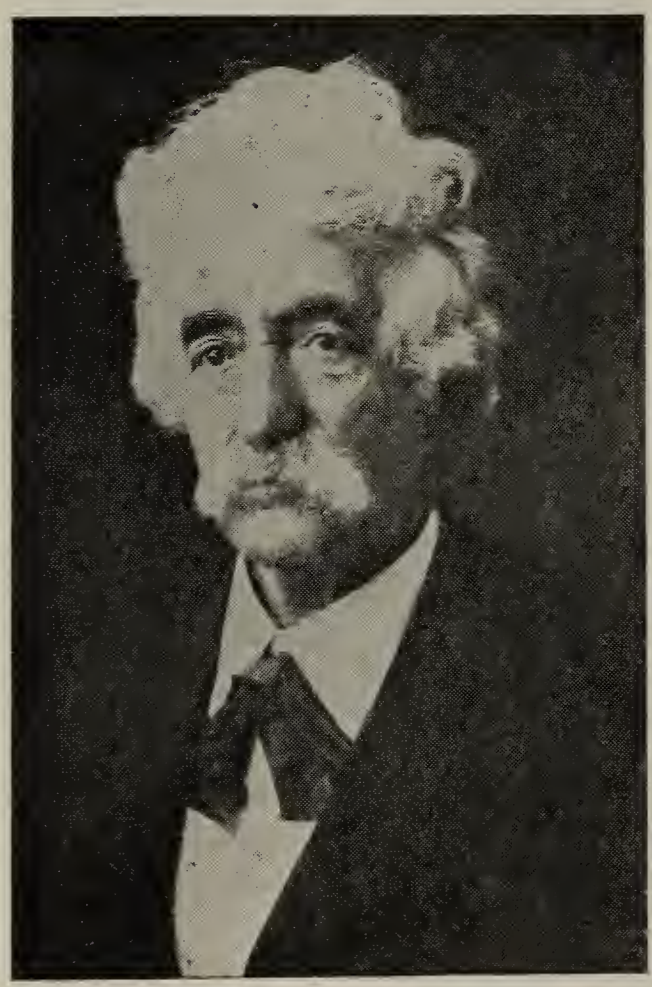

CHARLES NORTHUP FLINT
Born February 15, 1821

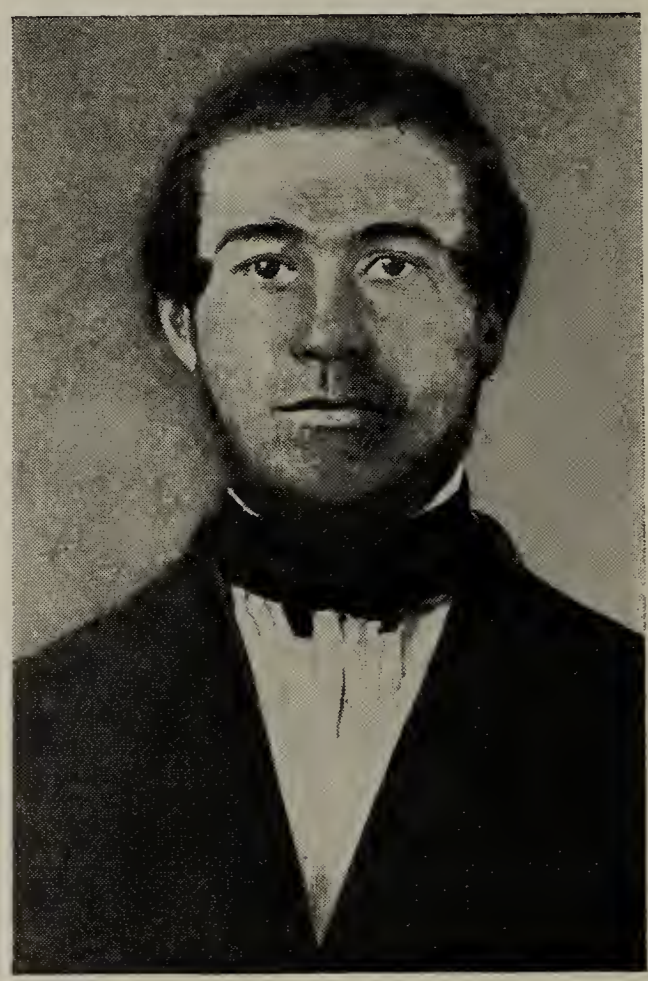

JOHN JOHNSON FLINT
Born 1819

Sons of Peter Flint who served in the 138th New York Militia, Cornelius Flint Line, War of 1812.

FAMILY RECORD EXTENDED

NO..... BIRTHS	NO..... DEATHS

FAMILY RECORD EXTENDED

NO..... BIRTHS	NO..... DEATHS

FAMILY RECORD EXTENDED

NO..... BIRTHS	NO..... DEATHS

FAMILY RECORD EXTENDED

NO..... MARRIAGES

NO..... MARRIAGES

FLINT CEMETERY RECORDS

The following is a list of the known Flints buried in the following cemeteries. There may be others but their names are unknown to me. I have visited all of these places and the records are either taken from the tombstones or the caretaker records. New York state.

The old cemetery in the town of Gainesville, Wyoming county, N. Y.

Leah, wife of Martin Flint, died April 29, 1876, age 75 years.

Martin Flint died Jan. 7, 1856, age 79 years.

Joseph Flint died April 29, 1850, age 63 years.

Jenette Flint, daughter of Lansing and Catherine Flint, died Oct. 10, 1867, age 21.

Lansing Flint died Sept. 5, 1870, age 64 years.

Cherry Valley Cemetery at Cherry Valley, N. Y.:

John K. Flint, born 1811, died 1885, Nancy Conterman (1st wife), died May 8, 1858, age 45 years. Children buried on same lot, Charles, Rosetta, Elisa, Ellen, Albert, Jacob, Harvey, Nancy. Second wife Amanda M. McAllister born 1835.

James Flint born 1863, died 1914, wife Elizabeth Beumenstock, born 1875.

Minnie E. Flint born July 6, 1870, died April 27, 1910, married George Moore, born Nov. 18, 1861.

Martha Flint born July 30, 1826, died Nov. 5, 1827.

Joan Eliza Flint born Jan. 1, 1828, died June 6, 1828.

Lewis Henry Flint, born Jan. 27, 1845, died July 27, 1845.

Samuel M. Flint born 1843, died 1918.

Daniel D. Flint born 1855 married Eliza E.. Had a daughter Bertha E., married Cornelius Snyder.

Henry Flint born Jan. 1, 1802, died Jan. 14, 1873, married Lydia, born May 1, 1801, died Sept. 28, 1887.

Henry Lewis Flint born Oct. 18, 1833, died Oct. 21, 1833.

Mary C. Flint, born Nov. 27, 1836, died March 21, 1838.

Lydia Flint, born Dec. 24, 1840, died Oct. 21, 1841.

Mary M. Flint born 1841, died 1919.

Elisha Flint born 1763, died March 22, 1806.

Wm. Henry Flint born 1766, died Oct. 2, 1818.

Adolphius W. Flint, son of Abram and Elizabeth U. Flint, died Aug. 10, 1815 age 13 years, 5 months, 29 days.

Hiram Flint, another son of Abram Flint, died Dec. 3, 1813. age 1 year, 11 mo., 3 days.

Hiram Flint, born March 19, 1798, died June 2, 1887, married Elizabeth Campbell, born Jan. 10 1803, died Dec. 28, 1871. Children, Adophus, born Feb. 12, 1832, died Aug. 10, 1845; Hiram Jr. born Jan. 1, 1842, died Dec. 3, 1843; Elizabeth C., born March 20, 1837, died March 4, 1874.

Fred G. Flint born Dec. 26, 1838, died June 1, 1904.

Elisha H. Flint born 1834, died Mar. 2, 1907 married Mariah born 1834, died Dec. 5, 1911.

Adam Flint, born July 20, 1866, died Nov. 9, 1897, married Elnora M. Bush.

Edwin N. Flint, born Aug. 29, 1853, died Dec 28, 1919.

Fenimore L. Flint, born March 22, 1892, died Aug. 23, 1914.

Claude G. Flint, married Helen T. Bast. Jacob

Dunkell, born Oct. 4, 1851, died Mar. 4, 1916. (Notes indistinct).

John A. Flint, died Nov. 1, 1880 age 62 years, 8 mo., married Cordelia E., born Jan. 7, 1820, died June 4, 1898.

Peter R Flint, died Jan. 15, 1855, age 55 years, 8 mo. 21 days married Sally, died Nov. 30, 1862, age 58 years.

Robert M. Flint died June 21, 1867, age 22 years.

Oscar Wendall married Sara Jane Flint, died April 17, 1863, age 75.

Nelson L. Flint, born May 11, 1831, died Oct. 22, 1916, married Amanda A. Gray, born Nov. 6, 1833 died May 22, 1914.

Alton J. Flint born Aug. 25, 1871, married Katie M. Flint, born 1896, died 1923, Son (?) Alton J. Flint born Feb., 1916, died May 1, 1916.

Logan J. Flint, born Aug. 25, 1871, married Edith (Smith), born Oct. 13, 1872.

Joseph D. Flint, born Nov. 23, 1839, died Nov. 4, 1884, married Catherine M. Dingham, born July 20, 1850, died 1916.

Jacob B. Flint, born April 26, 1809, died July 8, 1882, married Abigail, born Feb. 9, 1808, died Aug. 9, 1887. Children George J. Flint born April 4, 1835, died May 15, 1838; Herman G. Flint, born Aug. 18, 1843, died Dec. 23, 1844. Stones on same lot J. F., A. E., H. J., George J.

Mina E Flint, born 1919, died 1923, daughter of Wilbur Flint.

Mary E. Flint, born 1851, died 1916 wife of James F. Flint.

Clarence Flint, born 1870, died 1922, buried on Mrs. E. Flint's lot.

Phoebe Flint, born 1843, died 1922, married Cornelius R. Lynox.

Seward C. Flint, born May 16, 1897, died Aug. 29, 1910, son of Arthur J. Flint and Mary Flint.

Flint Plot on Dunkell Farm at Sprout Brook, N. Y.

"A. F.", 1810 (Alexander Flint or Adam Flint).

"C. F.", 1817, Cornelius Flint. This date checks with will.

"I. F." died Aug. 12, 1837, age 69 years, 3 mo. 19 days. This is Isaac Flint a son of Cornelius Flint. These dates check with Bible in possession of Harvey Flint living near East Springville, N. Y.

Margaret Flint, age 54 years, died 1819.

"M. C." died 1822, age 63 years, 8 mo. most likely Marie Clement the second wife of Cornelius Flint.

Johan or Jacob Harvey Flint, son D-U-R Flint, died Dec. 29, 1835, 4 yrs. old.

"H. F.", 1822. Most likely Hannah Flint

There were six other stones on the lot but they were weather worn and indecipherable. I had to scratch the above names with a knife in order to read the above information.

Buel Cemetery in the Presbyterian Church Yard at Buel, N. Y.

John Quincy Adams Flint, son of Daniel and Delana Flint, died Dec. 9, 1850, age 3 years, 5 mo., 1 day.

Mary, wife of Adam Flint, Jr., died April 26, 1817, age 47 years, 1 mo., 9 days.

Adam Flint, died Sept. 12, 1853, age 29 years, 8 mo., 2 days.

Zilpha, wife of Adam Flint, Jr., died Nov. 21, 1852, age 63 years, 3 mo., 15 days.

Alvah Flint, died Dec. 20, 1841, age 39 or 33 years. (Not plain on stone).

Delos W. Flint, died Nov. 21, 1844, age 30 years, 6 mo., 5 days.

Robert Bowman, died Nov. 30, 1837, age 66 years, married Catherine Flint,

died Jan. 27, 1856, age 83 years. Daughter Susannah, died March 9, 1874, age 72 years, 5 mo., 15 days.

Ames Cemetery, South of Town of Ames, N. Y.

Daniel Flint, born 1823, died 1900, married Delanie McAllister, born 1829, died 1905.

William Flint, born 1810, died Feb. 3, 1895.

Levi Flint, born 1821, died 1905, married Cornelia Jansen, born 1830, died 1908.

Springfield Cemetery at Springfield, New York

Lily Flint, died an infant.

George B. Flint, born 1864, married Margaret Snyder, born 1869. Son Oliver born 1903, died 1919.

Leslie Farm Cemetery Formerly Gillette Flint's Farm near Sprout Brook, N. Y.

John A. Flint, died May 20, 1821, age 61 years.

Ambrose Snyder, wife of John A. Flint, died Feb. 14, 1836, age 63 yrs.

Everetta Walrath, died Nov. 4, 1863 age 1 years, 6 mo., 23 days.

Arthur Walrath, died Nov. 20, 1863, age 5 years, 4 mo., 29 days.

Maria Flint, daughter of Jacob and Jane Flint, died Nov. 30, 1818, age 8 mo.

Helen M. Hickey, died June 14, 1857, age 9 years, 10 mo., 28 days.

John Edward, son of Jane and Coty Duffy.

Edward Duffin, son of Edward and Ishil Duffin, died Aug. 18, 1808, age 1 year, 3 mo., 25 days.

John Duffin, died Dec. 23, 1818, age 22 years, 3 mo., 12 days.

James Albert Walrath, died Nov. 14, 1863, age 8 years, 2 mo., 28 days.

Jane M. Flint, died July 25, 1885, age 68 years, married Calvin Flint, died March 14, 1872, age 58 years. Both names on same stone.

Jacob, son of Jacob and Jane Flint, died Nov. 6, 1822.

Maple Grove Cemetery at Gainesville, New York

Ezra E. Flint, died Nov. 18, 1874, age 32. Served in 8th U. S. Reg. Civil War.

Nelson Flint, born 1816, died 1870, married Susan Flint, born 1818, died 1871 Children, Irene born 1846, died 1913, married Mr. Hart. Maria, born 1846, died 1918, married Geo. Flint.

Phoebe Flint, died July 9, 1889, age 84 years, married Ira F. Pratt, died March 16, 1885, age 88 years. Children, Martha, died Dec. 30, 1836, age 2 years. Harriet, died April 17, 1845, age 19 years.

Lawrence Flint, died April 14, 1881, age 49 years.

Lawrence died March 17, 1903, age 76 years.

Geo. C. Flint, born 1810, died 1896, married Adaline born 1820, died 1895. Children Esther born 1844, died 1924

Flint Family Plot on the Murphy Farm Near Pike, Wyoming County, N. Y.

James Flint, died May 16, 1832, age 22 years.

Eugene N. Flint, died April 17, 1846, age 20 years.

William Flint, died Oct. 20, 1828, age 53 years.

Deborah Flint, wife of Robert Flint, died Dec. 25, 1826, age 72 years.

Smith Flint, born 1809, died 1886, married Margaret (?), born 1814, died 1893.

Permilia Ann Flint, died May 23, 1869, age 31 years.

There were approximately 15 or more graves without head stones and no record has been found of the unknown graves as yet.

These stones were in the best condi-

tion of any of the private Flint plots which I visited.

Sharon Springs Cemetery Near Sharon Springs

Harriet Flint, born July 8, 1816, died July 5, 1887, married George McFee, age 71 years, 2 days, died Sept. 3, 1884.

Cemetery West of Pike, Wyoming County, N. Y.

Samuel Flint served in "H" company of the 39th Reg. Wis. Vol. Infantry in the Civil War. Born 1836, died 1915, Nov. 7, married Matilda Le Vert born 1841, died 1915.

This is all the material and names which I have copied in the cemeteries in New York state. I am sure that other readers of your paper could give us additional material along these lines. I would suggest that you make a general inquiry of the Flint family.

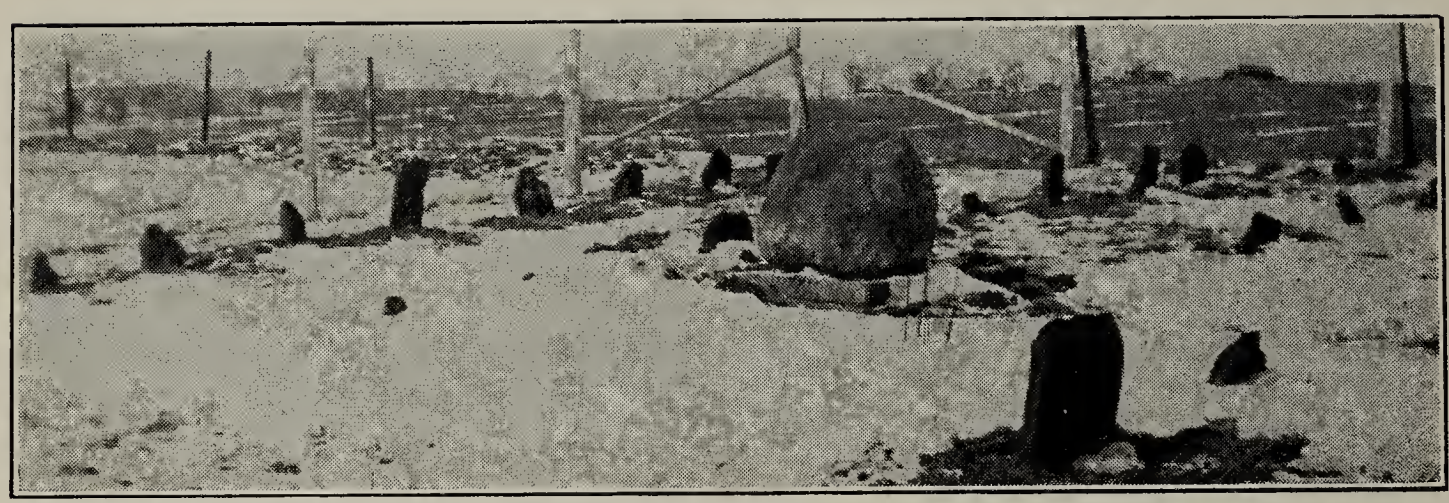

THE ANCIENT FLINT BURIAL SPOT AT SPROUT BROOK, N. Y.

Beneath the crude limestone markers lies the remains of the early generations of the Flint families including Robert, the pioneer. Very few pioneer graves are marked. From this sitely spot the beautiful Mohawk Valley slopes away to the west, while to the east, the sentinel peaks keep eternal vigilance over historic Cherry Valley. The large boulder in the center was placed there by the Flint Family Association in loving memory of their heroic ancestors.

FLINT PENSION PAPERS

PENSION PAPERS OF ROBERT FLINT, REVOLUTIONARY SOLDIER

Survivor File 23221.

Copies of the original pension papers of Robert Flint, Revolutionary soldier taken from the files in the Bureau of Pensions, Revolutionary War Claim Department, Washington, D. C. Certified to by E. W. Morgan, Acting Commission of Pensions.

State of New York
Allegany County

On this twenty eighth day of September in the year of our Lord One Thousand eight hundred and thirty two, personally appeared before me Azel Fitch Esquire one of the Judges of the Court of Commons of the said County of Allegany.

Robert Flint, a resident of the Town of Pike in the County of Allegany in the State of New York aged seventy-five years on the tenth day of March last, who being first duly sworn according to law, doth on his oath make the following declaration in order to obtain the benefit of the Act of Congress issued June 7th, 1832.

That he entered the service of the United States, under the Officers hereinafter to the best of his rcollection named and served as herein stated. That in the Month of April in the year of our Lord 1776 he reside at Bowdman's Creek in the then County of Tryon now Montgomery County in the State of New York, and was drafted with a part of the Company to which he belonged, to go on service against the Indians, to Harpers fields. He does not recollect the name of the Captain under whose command he was placed but Col. Harper commanded the Regiment and he was employed in that service about three or four weeks. He left home the 4th of April, but does not recollect the exact time he returned. That in July 1777 he was again called into the service of the United States with others of the company of Militia to which he belonged, which was drafted and divided into classes and went in turn as they were called upon. He went at this time uner the Command of Captain Peter Bowman, whose company was attached to Colonel Cox's Regiment, and marched to Unadilla for the purpose of protecting the inhabitants against the Indians. That General Herkimer and Col. Cox thus met with Brandt, the Indian Chief and a treaty of peace was there agreed upon between them, which was however violated on the part of the Indians the next month. That he was absent on this service about three or four weeks. That in the summer of the same year he was employed about a week with others of the company to which he belonged in going to Wood Creek for the purpose of obtaining the navigation of the creek; That this was militia service and performed under the direction of the Officers of the Company. In the month of October in the same year he was ordered out with others of

the company to which he belonged to join Col. Campbell's Regiment at Saratoga for the purpose of opposing the British forces under General Burgoyne, but before they reached the place of their destination they were informed of the surrender of Burgoyne and were ordered to return home. He was absent from home on this service about five or six days.

That in the month of May or very early in June, 1778 he was drafted as one of a company of Rangers, drafted from the Militia of Tryon county. That Adam Helmer was a Lieutenant and Captain Bakebread was the Captain of the Company which was attached to a Regiment commanded by Col. Peter Bellinger. That he joined the company at Cherry Valley and marched to German Flatts which was the station occupied by the Company, and where their rations were drawn through the seasons. That he was employed with Scouting parties against the Indians—that in such service he went several times to Unadilla and once on business connected with the service to Fort Stanwix where colonels Van Schaick and Gansevoort were then stationed. That he together with the other members of the said Company was dismissed from the service on the first day of January 1779 when he returned home. That in the month of April 1779 he was called out with a part of the Company of Militia to which he belonged and marched to Cherry Valley for the purpose of protecting the inhabitants against the Indians. That he was there when the meeting house and other buildings were burnt by the Indians. He was absent from home on this service about a week. Early in the summer of the same year he was drafted for service as one of the Garrison under the Officers of the Fort during two weeks. That in October of the same year he was drafted for two weeks service which he performed at Fort Dayton under Col. Bellinger. That in the Autumn of the same year he was impressed with his wagon and horses to carry ammunition and baggage for Captain Woody of the Artillery from New England. That he was employed in the service about three weeks. That in November 1780, he went under the command of Captain Lipe, who was then under the command of Col. Willett to Johnstown where he was engaged in a battle against the British and Indians and he marched thence under the same officers to West Canada Creek where they had a successful skirmish with the British and the Indians. That he was absent on this service about two weeks. That at another time the exact date of which he does not recollect, he went with others of the Militia to Tioga Point on an expedition against the Indians. That Col. Winfeldt commanded the forces employed in that expedition, though he does not recollect the names of his Captain and Lieutenant. He was from home on this service about three weeks. That during the greatest part of the Revolutionary War he was required to be in readiness to march at a moment's warning wherever his services should be needed, and he always to the best of his ability obeyed the call. That much of his time at home, as well as that of most of his militia in the part of the county where he resided near the Mohawk River, was spent in military exercises, that he was frequently called upon when there was an alarm in the neighborhood and after marching three days, and sometimes a shorter period of service was required and he can not estimate with accuracy the amount of time he was in the service. That he has no documentary evidence and that he knows of

no person in this part of the county whose testimony he can procure, who can testify to his service except John G. Helmer of Pike. He was born at Canajoharie.

He continued to reside in the County of Montgomery until about the year 1821. Since which he has resided at Genesa County and in Allegany County in the State of New York. He believes that the time he was taken from his own business by service in the Militia and in the Company of the Rangers, in the service of the United States during the Revolutionary war would not mount to much less than two years, though as before stated, he can not estimate the time with accuracy. He was in several skirmishes with the Indians in the different periods of his service. He hereby relinquishes every claim what ever to a pension or annuity except the present and declares that his name is not on the Pension of the Agency of any State.

And the said applicant further states that he is acquainted with John G. Helmer and Samuel Flint and Alfred Hislip who reside in his neighborhood and who will testify as to his character for veracity and as to their belief of his services as a soldier of the Revolution. The said applicant has a record of his age and produces the same contained in his (family bible) a sheet containing the date of his birth with that of other members of his family.

ROBERT FLINT.

Sworn and subscribed the day and yeare aforesaid before me.

AZEL FITCH.

We John G. Helmer in the town of Pike and County of Allegany aforesaid residing and Samuel Flint and Alfred Hislip residing in the same place hereby certify that we are well acquainted with the Robert Flint who has subscribed and sworn to the above declaration that we believe him to be seventy five years of age that he is reputed and believed to have been a soldier of the Revolutionary war and we concur in that opinion and that we believe him to be a man of truth.

JOHANNY G. HELMER.

Sworn to and subscribed the day and year aforesaid before me.

AZEL FITCH
SAMUEL FLINT.
ALFRED HISLIP.

State of New York, Allegany County

John G. Helmer of Pike in the County of Allegany in the State of New York being duly sworn says that he is acquainted with Robert Flint of said town of Pike, and that he was acquainted with him and lived in the same neighborhood during the War of the Revolution. That he has heard the Declaration made by said Robert Flint for the purpose of obtaining a pension, read to him, and this deponent was in the same service and in the same Company with the said Robert Flint for the purpose of obtaining a pension, read to him, and this deponent was in the same service and in the same Company with the said Robert for a great part of the time he was engaged, except in the year 1779 when this deponent was in the service under other officers. That a part of the time in other years they were in different companies. That from what he knew personally and from what he heard at the time he fully believes the Declaration, made by said Robert true and accurate. He was in several engagements with the British and the Indians in company with said Robert, in one at Unadilla, in one at Johnstown, in one at West Canada Creek and he knows also that he went to Sharon at the time this deponent was in an engagement with the Indians. That he can not state the amount of time he was employed, but he places full confidence in his truth and veracity and

does not doubt the statement made by him of his service in 1779.

Sworn to and subscribed this 28th day of Sept. 1832 before me.

Johanney G. Helmer
Judge Allegany Co. N.Y

JOHANNY G. HELMER,

One of the judges of the Court of Commons of Allegany County.

AZEL FITCH.

And I the said Azel Fitch one of the judges of the said Court of Commons as aforesaid do hereby declare my opinion after the investigation of the matter and after putting the investigators prescribed by the war department that the above named applicant was a revolutionary soldier and served as stated. And I do further certify that it appears to me that John G. Helmer and Samuel Flint, Alfred Hislip who have signed the preceding certificate are residents in the said town of Pike and are credible persons and their statements entitled to credit and that John G. Helmer who has subscribed and sworn to an affidavit hereto and also that the said Robert Flint can not for the reason of bodily infirmity attend to court for the purpose of making his said Declaraion.

In testimony whereof I have hereunto set my hand the day and year aforesaid.

Azel Fitch
Judge Allegheny Co N.Y

AZEL FITCH.

Allegany County, Clerk's Office.

I Justice W. Sherman clerk of said county do hereby certify that Azel Fitch before whom the annexed affidavits and declaration, to have been sworn was at the date of the same One of the Judges of the Court of Common in and for said county

And that I am well acquainted with his hand writing and verily believe his name subscribed thereto is his own proper hand writing signature.

In testimony whereof I have hereunto set my hand and affixed the seal of said County this 8th day October 1832.

WM. SHERMAN.

State of New York, Allegany County.

Personally appeared before me the undersigned a Judge of the County Courts of the County of Allegany in the State of New York, Robert Flint who being duly sworn deposeth and saith that by reason of Old age and the consequent loss of memory, he can not swear positively as to the precise length of his service but according to the best of his recollection he served not less than the periods mentioned below and in the following grades

That in the year 1776 he served as a private in the militia under Captain Bowman in Col. Harper's Regiment in the Spring four weeks that afterwards in the same year on sudden alarms from attacks by the Indians at different periods occupying from two to three days to one week, in the whole amounting to five weeks more that in the year 1777 he served at different periods under the officers of the Company of Militia to which he belonged, named in this Declaration, and at different places, sometimes for two or three days and some times three or four weeks as he believes amounting in the whole to at least two months.

That in the year 1778 he was in the service for one continued period of six months in a company of Rangers under Captain Bakebread and Col. Bellingers.

That in the year 1779 he served as a Sargeant in the Company of Militia to which he belonged at Cherry Valley, at Fort Plank and at Fort Dayton an din various marches to repel the Indians, he believes at least two months—he cannot say certainly that it was more though it appears to him that he was in the service more than half the time from April to November.

That in the year 1880 he served in another company of Militia as a private at different places and for longer or shorter periods at different places amounting in the whole to the time of three months as he believes.

That in one year of the war and he can not recollect which he was employed for the term of three

months in constructing a block house at Bowman's Creek and as one of the Garrison at that place. It was after the death of Capt. Bowman he does not recollect who cammanded the company but Col. Clyde commanded the regiment and the Block House was built under his directions. At the time this Deponent made his Declaration he did not recollect this service. He recollects it was after the Oriskany Battle, because Captain Bowman was killed in that Battle, and for the above service this deponent claims a Pension.

Robert Flint

ROBERT FLINT.

Subscribed and sworn this 22 day of June 1833 before me D. S. Gilman, a judge of Allegany Common.

State of New York
Allegany County

State of New York, Allegany County, Clerk's Office

I, Judson W. Shenman, Clerk of said county do certify that Daniel S. Yilman before whom the preceding affidavit purports to have been sworn was at the date of the same One of the Judges of the Court of Common in and for said county. And that I am well acquainted with his hand writing and verily believe his name subscribed to said affidavit to be his own proper hand writing signature. Witness my hand and seal of office this 25th day of June 1833.

W Shenman
County Clerk

W. SHENMAN, Clerk.

WAR OF 1812

Pension Papers of Martin Flint and Claim for His Widow Lea, Certificate No. 2542, War 1812

The following papers are from the Bureau of Pensions in claim for bounty land of Martin Flint, War of 1812 and claim for pension of his widow Lea Flint. Furnished by the Board of Pensions, Washington, D. C. by E. W. Morgan, acting Commissioner of Pensions.

State of New York
County of Wyoming

On this 5th day of November A. D. 1850 prsonally appeared before the undersigned a Justice of the Peace within and for said County and State Martin Flint, aged sixty eight years a resident of the town of Gainesville in said county and state, who being duly sworn according to law declares that he is the identical Martin Flint who was a private in the company commanded by Captain Robert Bowman, in the regiment of the New York Militia commanded by George H. Nellis in the war with Great Britain declared by the U. S. on the 18th day of June, 1812. That he was called out together with the whole company of Militia on or about the 7th day of September 1814 from Canajoharie Montgomery county, in said state the place of his residence at that time. The term for which the company is called he is unable to state, but he continued in service in said war for the term of about two months and was honorably discharged at Sackets Harbor on the 8th day of November 1814 as will appear by his original certificate of discharge herewith presented and will appear by the muster rolls of said company.

He makes this declaration for the purpose of receiving bounty land to which he may be entitled in the Act granting bounty land to certain officers and soldiers who have been engaged in military services of the United States passed September 28th, 1850.

Sworn to and subscribed before me the fifth day of November Martin Flint and years first above written. And I do hereby certify that I believe the said Martin Flint to be the identical man who served as aforesaid and that he is of the age stated above.

WILLIAM BRISTOL,
Justice of the Peace.

Form of Declaration for Surviving Officer or Soldier

State of New York
County of Wyoming

On this twelfth day of March A. D. one thousand eight hundred and fifty five, personally applied before me B. F. Bristol a Justice of the Peace duly authorized to administer oaths within and for the County and State aforesaid, Martin Flint, aged seventy five years, a resident of Gainesville in the State of New York who being duly sworn according to law, declares that he is the identical man, Martin Flint who was a private in the Company commanded by Captain Robert Bowman in the 138th Regiment of New York Militia commanded by George H. Nellis, Col. in the war with Great Britain declared by the United States

June 18, 1812, that he was called and the company mustered at the Town of Littlefalls on or about the first day of August A. D. 1812 for the term of and continued in actual service in said war for the term of three months and was honorably discharged at Sackets harbor on or about the first day of November A. D. 1812 on account of Expiration of Service as will appear by his papers filed under act of September 28th, 1850, by which he reecived Land Warrant No. 4295 for 40 acres and the muster rolls of said company.

He makes this declaration for the purpose of obtaining the additional bounty land to which he may be entitled under the "act granting bounty land to certain officers and soldiers who have been engaged in the military service of the United States," passed March third, 1855.

MARTIN FLINT.

WM. BRISTOL

Witness:
L. FLINT.

SWORN to and subscribed before me the day and year above written. And I hereby certify that I believe the said Martin Flint to be the identical man who served as aforesaid, and that he is of the age above stated, and that I am not interested in the prosecution of this claim.

B. F. BRISTOL,
Justice of the Peace.

State of New York
County of Wyoming

I N. P. Currier Clerk of the county Court, in and for the County and State above mentioned, do hereby certify, that B. F. Bristol whose genuine signature appears above, is, and was at the time of signing the same a Justice of the Peace in and for the County and State aforesaid, duly commissioned and sworn; that all his official acts as such are entitled to full faith and credit; and that the aforesaid County Court, is a Court of Record, having general jurisdiction.

Given under my hand and seal of Office at Warsaw this 20th day of March A. D. 1855.

N. P. CURRIER, Clerk.

Power of Attorney

Know all men by these presents, That I, Martin Flint, of Gainesville, Wyoming County, New York, do hereby irrevocably make, constitute and appoint Milton Farnham my true and lawful Attorney, for me and in my name, to demand and receive from the Department of the Interior of the United States, the Certificate or Warrant, to which I am entitled for my Military Services, as mentioned in the foregoing declaration; and for good and sufficient reasons, do hereby revoke and countermand any and all other powers of attorney or other authority that may have been given by me for any such purposes and vest the same solely and irrevocably in my said attorney, said Milton Farnham.

In testimony my hand and seal this twelvth day of March 1855.

MARTIN FLINT.

Attest:
B. F. BRISTOL
L. FLINT

State of New York
County of Wyoming

On this 12th day of March 1855, personally applied before me B. F. Bristol a Justice of the Peace duly authorized by law to take acknowledgments in and for the county aforesaid Martin Flint the subscriber to the foregoing and acknowledged the same to be his act and deed, for the purposes therein described.

B. F. BRISTOL.

10296
No. 11490. Act of March 3, 1855. Received March 24 1855.
MARTIN FLINT, Pvt.
CAPT. ROBT. BOWMAN
COL. GEO. H. NELLIS
N. Y. Mil. 1812
Warrant No. 6204.
For 120 Acres.

WAR OF 1812

Declaration of a Widow for Pension
State of New York
County of Wyoming

On this 11th day of May A. D. eighteen hundred and seventy one personally appeared before me, Edward M. Jennings Clerk, of the Circuit Court, a Court of Fecord in and for the County and State aforesaid, Lea Flint, aged eighty four years, a resident of Gainesville County of Wyoming, State of New York, who, being duly sworn according to law, declares that she is the widow of Martin Flint,

who served the full period of sixty days in the Military service of the United States, in the War of 1812, and who was the identical Martin Flint who was drafted in Captain Robert Bowman's Company, in the 138th Regiment , Col. Geo. H. Nellis, New York Militia at Little Falls on the 1st day of August 1812, and was honorably discharged at Sacketts Harbor, N. Y. on the 1st day of November, 1812, that her said husband served as a Private in the army and received a land warrant of 40 acres under the act of Sept. 28th 1850 and one of 120 acres under the act of March 3, 1855, for his services, that she was married under the name of Lea Hickey to said Martin Flint on the fifteenth day of September A. D. 1805 by Rev. Johann Daniel Gros, at Canajoharie, N. Y. and that he gave her a marriage certificate, there being no legal barrier to such marriage; that her said husband died at Gainesville, N. Y. on the day of February 1850, and that she has not remarried since his death; that at no time during the late rebellion against the authority of the United States did she or her said husband adhere to the cause of the enemies of the Government giving them aid and comfort, or exercised the functions of any office whatever under any authority, or pretended authority, in hostility to the United States; that she will support the Constitution of the United States; that she is not in receipt of a pension under any pervious act; that she makes this declaration for the purpose of being placed on the pension rolls of the United States, under the provisions of the act approved February 14, 1871 and hereby constitutes and appoints, with full power of substitution and revocation, Abraham P. Sherrill of Pike Wyoming Co., N. Y. her true and lawful attorney to prosecute her claim, and obtain the pension certificate that may be issued; that her post office is at Gainesville, county of Wyoming, State of New York, that her domicile or place of abode is Gainesville.

her
LEA x FLINT
mark
Applicant

Attest
L. N. FLINT
G. D. LAWRENCE

Also personally appeared S. N. Flint residing at Hornellsville, N. Y. and G. D. Lawrence, residing in Warsaw, N. Y.

persons whom I certify to be respectable and entitled to credit, and who being by me duly sworn, say: They were present and saw Lea Flint the claimant, to the foregoing declaration, make her mark, or sign her name, that they have every reason to believe from the appearances of the said claimant, and their acquaintance with her, that she is the identical person she represents herself to be, and she has not remarried since the death of her husband, but remains a widow; and at no time during the late rebellion against the authority of the United States did she, or her said husband, adhere to the cause of the enemies of the Government, or give them aid or comfort and that they have no interest in the prosecution of the claim.

L. N. FLINT
G. D. LAWRENCE

Sworn to and subscribed before me. this 16th day of May A. D. 1871, and I hereby certify that the contents of the above declaration were fully made known and explained to the applicant and witnesses before swearing, including the words . . . . and the words "and that he gave her a marriage certificate" added; and that I have no interest, direct in the prosecution of this claim.

E. M JENNINGS,
Clerk.

Canajoharie, Sept. 15, 1805

This may certify that on this day was married Martin Flint son of John Flint unto Lea Hickey daughter of George Hickey both of this town. Witness my hand

JOHANN DANIEL GROS.

Whom it may concern

State of New York
County of Wyoming

Mrs. Betty Decker, aged seventy five years and Mrs. Betsy Hickey aged seventy three years, residents of the town of Gainesville, in the County of Wyoming and State of York, who being duly sworn according to law do severally declare, that they are well acquainted with Mrs. Lea Flint, that she is the wiodw of Martin Flint, who was a soldier in the war of 1812, that they have been neighbors and intimate with the family for over fifty years, that the said Martin and Lea Flint habited together and had a family of children and that the fact of their being husband and wife was unquestioned in the neighborhood; and the said Betsey Decker declares that she resided in

Canajoharie, Montgomery County, N. Y. previous to and at the time said Martin and Lea Flint were married, that she saw them when they went to the priests to get marired and that a brother and sister went with them and they were married and all came away together, that they were married in the fall of A. D. 1805, that the priests name was Gros. of the Dutch Reformed Church, an old man and since dead, that he gave them a certificate of their marriage which is in the safe keeping of the said Lea Flint: And deponents further say that the aforesaid Martin Flint has been dead about fifteen years and that his widow the said Lea Flint has remained a widow ever since his death; and they swear they have no interest in her claim to a Pension.

her
BETSEY x DECKER
BETSEY x HICKEY
mark

Witnesses
PETER BROWN
DOLLY ELLIS

Sworn to and subscribed before me a Justice of the Peace in and for the County of Wyoming on this the 27th day of May A. D. 1871. And I certify that the affiants are personally known to me and that they are credible witnesses, that the foregoing affidavit was read to them and fully explained before swearing and that I have no interest direct or indirect in the prosecution of this claim.

B. F. BRISTOL
Justice of the Peace.

State of New York
Montgomery County

On this 13th day of April 1872 before me personally came Daniel Gros of Fort Plain County and State aforesaid who being by me duly sworn according to law declares, that he has in his possession the Church Record as kept and entered by the late Rev. Johan Daniel Gros containing among other things entries of Marriages performed by him from 1796 to 1812, that under the head of Marriages in said record he finds the following said Rev. Johan Daniel Gros, with entry in the proper hand writing of which deponent is well acquainted, of John Flint unto Lea Hickey, daughter of George Hickey, both of the town of Canajohary."

Deponent further says he has no interest direct or indirect in the prosecution of this claim nor in its results.

DANIEL GROS.

Subscribed and sworn before me this 13 day of April 1872, and I certify affiant is a credible witness and that I am wholly disinterested in this claim and its prosecution.

J. WENDELL,
Notary Public.

FLINT TITLE TRANSFERS

Genealogists frequently find that property descent is verified by the land deeds. The following four deeds, all filed in Montgomery Co., are given in support of the genealogical lines in the foregoing part of this work. For convenience they have heen briefed but the proof of relationship will be readily identified.

Martin Flint to Jacob A. Flint—1805

The first deed was given in 1805 by Martin Flint to Jacob A. Flint. This indenture was made Sept. 10, 1805, between Martin Flint of the Town of Canajoharie, County of Montgomery, State of New York, of the first part, and Jacob A. Flint of Canajoharie of the second part. The consideration is $40.00, money of the United States and transferring a portion of land lying in Canajoharie aforesaid being the north part of the land set out to run from the estate of his honored father John Flint, late of said town deceased and begins five rods and nine links from the northeast corner of his north lot from thence west fourteen degrees north five rods nine links thence south fourteen degrees

west one hundred and nineteen rods twelve and a half links to a stake, thence east fourteen degrees south five rods nine links to a stake, thence north fourteen degrees east to the place of departure. Containing four acres.

It is signed by Martin Flint in the presence of Robert Bowman and Martin A. Flint.

The above deed was proved on June 20, 1808, before Jacob Eacker, one of the judges of the Court of Common Pleas who says, "Before me came Martin Flint who by the oath of Robert Flint proved to my satisfaction, etc., to be the same person described and who executed the within conveyance."

This proof of conveyance was signed by Jacob Eacker and recorded on Nov. 7, 1808, in Liber 11 of Deeds at page 289, Montgomery Co.,

HENRY F. YATES, Clerk.

Robert Flint and Margaret Flint, His Wife to Henry Bowman—1806

This indenture was made the Nineteenth day of March, 1806 and was between Margaret Flint and Robert Flint, both of the Town of Cherry Valley, Otsego county, New York, party of the first part and Henry Bowman of the town of Canajoharie, Montgomery county, State of New York, of the second part. This was for the sum of $60.00 in which the parties of the first part did sell and release to Henry Bowman of the second part a certain part of lot of ground formerly owned by John Flint, deceased, situate, lying and being (in the County of Montgomery) within the patent formerly granted to Capt. William Dick and was known as lot No. 2 in the subdivision of Lot No. Twelve, said parcel of ground being four rods wide and beginning at the north end of said lot No. Twelve and runs as far towards the south end of said lot No. Twelve as the Sprout Brook so called containing four acres; be the same more or less, being a part of the equal Eleventh part of said lot granted to us.

This deed was signed by Robert Flint and Margaret Flint by her mark and was witnessed by John Ellwood and Martin Flint. This was proved before Jacob Eacker mentioned in the former deed and recorded in Montgomery County, N. Y. on July 12, 1808.

HENRY F. YATES, Clerk.

John Flint to John A. Flnt—1829

This deed was made on May 18, 1829 between John Flint of the town of Cherry Valley, County of Otsego, State of New York, of the frst part, and John A. Flint of the town of Canajoharie, Montgomery County of the second part. This calls for a part of land lying within the Dick patent and is part of lot No. Twelve and in a subdivision made and consented to by the heirs of John Flint, deceased, called lot No. Eight, beginning at the southwest corner of Peter Flint's land at a certain cornerstone marked, and runs north to the land now owned by Henry Lieber across the Old Bowman Creek Road, where it formerly used to be, thence west to lot number seven in a subdivision, thence south with a parallel line along lot number seven across the Sprout Creek till it comes directly opposite with Peter Flint's southwest corner, containing eight acres more or less. Also all of lot number seven from the Sprout Creek running south till it comes directly opposite said Peter Flint's southwest corner, being in Canajoharie. The party of the second part is to come in possession of said land as soon as Jane

Snyder's death and not before. The consideration is $140.00.

This deed is signed by John Flint and delivered in the presence of Elijah Flint, and William Young.

The deed was recorded on June 8, 1829, before A. J. Comrie, Clerk of Montgomery county, N. Y.

John Flint and Wife to Levi Beardsley—1840

This deed was made Febraury 20, 1840 between John Flint and Eve, wife, party of the first part, and Levi Beardsley, Esq. of the second part. Sum is $5,500 and transfers all that certain piece or farm of land in Canajoharie, Montgomery County, lately owned by Stephen Barnes, and conveyed by him and wife to the said John Flint, being a part of Dick's patent so called and supposed to be a north part of Lots No. ten and eleven, and being the same farm conveyed by Robert Flint to Cornelius Flint by deed dated 21st of February, 1773, except 20 acres part of lot number 12 mentoned in said deed which farm was devised to Peter Flint by Cornelius Flint and also including a small piece of land devised by Cornelius Flint to his son Cornelius Flint, Jr., which Peter Flint afterwards obtained by purchase. Excepting out of this conveyance about four acres of land heretofore conveyed to Henry R. B. Walradt, by Peter Flint, being a small lot on the west side of the farm on the road, the land hereby intended to be conveyed is bounded by lands of John Wiles on the east by lands of Richard R. Floming, on the south by lands formerly owned by William Snyder hereinafter next described, and on the the west by lands of the heirs of John Flint, lands of the heirs of Henry Lieber and the small lot sold to said Walradt, containing one hundred and twelve acres of land. Also this other piece of land lying in Dick's patent aforesaid bounded as follows: Beginning at the south east corner of John Flint's land and running thence north three degrees west to the bend in the line, thence north fifteen degrees east on the line of said John Flint's land etc. and containing 46½ acres. Descriptions mention adjaent lands o Jacob Flint and Robert A. Flint, and states that it is all the land owned by John Flint of Canajoharie, County of Montgomery, aforesaid and which he has any interest subject to a judgment in favor of Abraham Roseboom against said John Flint ad a mortgage given to Stephen Barnes for $1000 with interest from the first day of April last, and excepting further eight acres in which said Flint had a life estate dependent on the life of his mother Mrs. Snyder, wife of Wm. Snyder and about a quarter of an acre is reserved for a burying ground though not hereafter to be used as such.

This is signed by John Flint and Eve Flint and witnessed by J. E. Cary, executed before J. E. Cary on February 20, 1840 and recorded in Montgomery County on February 26, 1840. A. J. Comrie, Clerk of Montgomery county, N. Y.

APPENDIX

ADDITIONAL MATERIAL OF THE 2ND. LT. ROBERT FLINT LINE

Line of Katherine Flint (No. 16)

Katherine Flint, born May 6, 1798, died March 11, 1865, married Jan. 1, 1820 to William Young, born Oct. 4, 1792, died Aug. 18, 1862. Children of Katherine Flint and William Young:

a. Louisa Young, born Oct. 20, 1820, died March 3, 1893.
b. William Livingston Young, born Dec. 8, 1822, died July 10, 1862.
c. Robert Young, born Oct. 25, 1823, died Feb. 11, 1884.
d. Deloss Young, born Nov. 11, 1825.
e. Jane Elizabeth Young, born Apr. 4, 1827.
f. Hannah Margaret Young, born Nov. 18, 1830.
g. Reuben Young, born June 10, 1833.
h. Katherine Young, born July 1, 1834, died March 11, 1865.
i. George W. Young, born Dec. 8, 1837, died April 4, 1867.
j. Orman Young, born April 1, 1840, died March 5, 1889.

In 1865 Louisa Young was the only girl living, all other girls died unmarried. William L., George W. and Orman were soldiers in the Civil War serving for the duration of the war.

a. Louisa Young, married Oct. 11, 1842 to Andrew Hamilton Hancock, born March 14, 1818. Children of Louisa Young and Andrew Hamilton Hancock:

a1. Sarah Elizabeth Hancock, born July 14th, 1843, died Sept. 23rd, 1909.
a2. Hanna Margaret Hancock, born June 2, 1846, died Sept. 29, 1929.
a3. John Quincy Hancock, born May 11, 1848, died July 18, 1918.
a4. Samuel Adams Hancock, born June 6, 1849, died Sept. 4, 1917.
a5. Charles Putnam Hancock, born Oct. 6, 1850, died Dec. 25, 1928.
a6. Lee Livingston Hancock, born Feb. 26, 1852, died Dec. 14, 1888 unmarried.

a1. Sarah Elizabeth Hancock married 1864 to Charles Williams, born 1838, died 1893. Children of Sarah Elizabeth Hancock and Charles Williams:

a7. Mary Williams, born Jan. 1, 1865, died Nov. 10, 1918.
a8. George Williams, born April 25, 1868, died 1899.
a9. Ida Williams.
a10. John Williams, born July 19, 1871.
a11. Alice Williams, born May 10, 1873.
a12. Charles Williams, born Jan. 1, 1875.
a13. Wirt Williams, born June 6, 1878.
a14. Sarah Williams, born Aug. 20, 1876.
a15. Uri S. Williams, born May 28, 1880.
a16. Aaron William, born April 29, 1884.

a2. Hannah Margaret Hancock married Felix Schneble, born Jan. 14, 1839 at Baden Baden, Germany, died July 8, 1926, married Jan. 1, 1865.

Children of Hannah Margaret Hancock and Felix Schneble:

a17. Ida Louisa Schneble, born Nov. 13, 1866, died Sept. 14, 1920.

a18. Isabel Schenble, born May 4, 1868.

a19. Elmer Felix Schneble, born Oct. 9, 1873.

a3. John Quincy Hancock married Katie Quinn, born Dec. 28, 1854, m. January 1, 1872 at Wellsville, N. Y.

Children of John Quincy Hancock and Katie Quinn.

a20. Andrew James Hancock, born Aug. 6, 1873, died Oct. 12, 1873.

a21. Joh n Quincy Hancock, born Feb. 20, 1875.

a22. Lillian Elizabeth Hancock, born April 6, 1878, died Feb. 18, 1902.

a23. Daisy Hancock, born Sept. 20, 1885.

a4. Samuel Adams Hancock married Olive Zithia Nelson, born July 7, 1850, died March 25, 1926, married Jan. 4, 1870. Children of Samuel and Olive Hancock:

a24. Luther C. Hancock, born Apr. 26, 1872, married.

a25. George DeWitt Hancock, born Oct. 7, 1874, married, one daughter, resides at Bristol, Conn.

a26. William Young Hancock, born May 4, 1881, died Jan. 5, 1894.

a27. Helena May Hancock, born Feb. 16, 1876.

a28. Catherine Hancock born Jan. 26, 1879.

a29. Olive Hancock, born Jan. 10, 1886.

a5. Charles Putnam Hancock married Helen Lane, born Dec. 25, 1855, married January 21, 1874, residence 66 North Genesee street, Geneva, New York.

Children of Charles Putnam Hancock and Helen Lane:

a30. Bertha M. Hancock, born Oct. 27, 1874.

a31. David C. Hancock, born Aug. 22, 1876.

a32. Robert Hancock, born Aug. 14, 1878, died June 1880.

a33. M. Ina Hancock, born Dec. 29, 1880.

a8. George Williams, married Margaret Slaght. Their children:

a34. Oliver Charles Williams.

a35. Maynard F. Williams.

a10. John J. Williams, married Mary Frances Strader, May 6, 1897. Their child:

a36. Carman C. Williams, married Ruth M. Hancy, May 5, 1921. Their child:

a37. Constance Williams, born April 17, 1927.

a11. Alice Williams, married Dec. 13, 1894 to J. Montgomery Neely. No children.

a14. Sarah Williams, married Dec. 25, 1895 to Harry V. Smith. Their child:

a38. Alice Madeline Smith, born Oct. 14, 1897, married May 29, 1918 to Richard E. Leckie. One child.

a62. Robert Lindsey Leckie, born March 20, 1922.

a15. Uri S. Williams, married Bessie M. Speer, Aug. 16, 1914. No children.

a17. Ida Louisa Schneble, married March 6, 1888 to William F. Wilson. One child:

a39. Donald F. Wilson, born June 25, 1890, married Ella Crumb, April 24, 1916.

a18. Isabel Schneble married Jan. 2, 1900 C. Victor Johnson. Their child-

ren reside Jamestown, N. Y.:

a40. Paul Johnson, born April 24, 1903.

a41. Maynard Johnson, born Feb. 7, 1906, died May 4, 1918.

a40. Paul Johnson, married Frances Urther April 11, 1927. Their children:

a63. Claire Arlene Johnson, born Aug. 30, 1929, died Sept. 2, 1929.

a64. Douglas Johnson, born Oct. 5, 1930.

a19. Felix Elmer Schneble married Lena Covil Voss, born April 30, 1878, married July 20, 1898. Their children:

a42. Felix Covil Schneble, born Aug. 16, 1900.

a43. Edwin Schneble, born Jan. 16, 1903.

a44. Isabel Margaret Schneble, born Sept. 7, 1905.

a42. Felix Covil Schneble, married Aug. 14, 1927 to Dora Ethel Wagner, born Jan. 25, 1903. Their child:

a65. Donald Felix Schneble, born Feb. 15, 1930.

a43. Edwin Schneble married July 1, 1927 to Helen M. Johnson, born April 21, 1900. Their child:

a66. Elmer Johnson Schneble, born Nov. 4, 1931.

a44. Isabel M. Schneble, married Aug. 15, 1928 Paul Martin Fleishman. Their child:

a67. Marie Anita Fleishman, born Dec. 2, 1929.

a21. John Quincy Hancock. First marriage Helen Kingsley married July, 1900. Their child:

a45. Gertrude Helen Hancock, born March 27, 1901, died Nov. 30, 1923.

Second marriage Rose Hess married 1903. Their child:

a46. John W. Hancock, born 1904. He is married and has a son. Resides Clarinda, Iowa.

a22. Lillian Elizabeth Hancock married Donald Chatham Aug. 1. 1901. Their child:

a47. Dona J. Chatham, born Feb. 8, 1903, died April 30, 1903.

a23. Daisy Hancock, m. Elisha Gerald Dakin, Jan. 11, 1913. Reside at Great Falls, Montana. Their children:

a48. Robert James Dakin, born Feb. 14, 1914.

a49. Shirley Frances Dakin, born Feb. 28, 1915.

a50. Gerald Hancock Dakin, born Oct. 5, 1928.

a27. Helena May Hancock married Thomas Briggs. Their children reside at Geneva, N. Y.:

a51. Irene Briggs, born Sept. 12, 1900.

a52. Jessica Elizabeth Briggs, born Dec. 7, 1909.

a28. Catherine Hancock married Charles Gregg. Lives in Canada and has one son.

a29. Olive Nelson Hancock. First marriage June 7, 1907 to Paul Allgaier. Their children:

a53. Paul Hancock, born Jan. 27, 1909, married July 20, 1931 to Miriam Swartout, born Feb. 15, 1910.

a54. Robert Nelson, born Oct. 1, 1911.

Second marriage to Leon V. Jones, Jan. 21, 1920. Reside Rome, N. Y.

a30. Bertha M. Hancock, married Chas. Jennings Davis, Oct. 9, 1899. Reside at Belfast, N. Y. Their one child:

a55. Helen S. Davis, born Aug. 18, 1900.

a31. David C. Hancock married Ada M. Edmonds June 15, 1904, born Feb. 26, 1880. Reside Schenectady, N. Y. Their children:

a56. Robert E. Hancock, born July 13, 1905, married Nov. 6, 1926 to Lucile Bacon.

a57. Charles P. Hancock, born Jan. 2, 1908, married Jan. 28, 1928 to Lillian Jaeger.

a58. Miriam P. Hancock, born Dec. 17, 1909.

a59. Doris L. Hancock, born June 2, 1911 married July 9, 1928 to Donald F. Rice.

a60. H. Gardiner Hancock, born June 8, 1913.

a61. Edward H. Hancock, born March 17, 1916, died Feb. 24, 1918.

b. William Livingston Young. Civil war soldier, probably lived in Wisconsin. No record of his being marred.

c. Robert Young married Feb. 28, 1850 to Mary Elizabeth Rice, born July 26, 1830, died April 4, 1898. Resided at Big Flats, Chemung county, N. Y. Children of Robert Young and Mary Rice.

c1. Claude H. Young, born April 22, 1851, died Oct., 1907.

c2. Deloss W. Young, born Dec. 7, 1854, died March, 1918.

c3. Martha L. Young, born April 15, 1857, died June 24, 1893.

c4. William F. Young, born Dec. 8, 1868.

c5. George W. Young, born Sept. 4, 1871, died June 9, 1931.

i. George W. Young, Civil War Soldier for duration of the war. Unmarried.

j. Orman Young, Civil War Soldier for duration of the war. Unmarried. Died in soldiers' home at Bath, N. Y.

c1. Claude H. Young. First marriage to Addie Thatcher. One child:

c6. Walter Young. Died in youth.

Second marriage to Elizabeth Shelly. Their children:

c7. Edward Young.

c8. Harry L. Young married Anna Hoory. They have six children:

c9. Robert C. Young, married Jennie Eamer. They have one daughter.

c10. Simeon L. Young

c2. Deloss W. Young, married Martha Jacobs. Their children:

c11. Lillian Young married Rolland Farr. Their children are Hazel Rosalie, Mary Rolland and James Farr.

c12. Maude Young married Fritz Fischer. They have two daughters:

c13. Max Young married Pearl Beckwith. One child Harold Young.

c14. George Young.

15. Susie Young married Harold Reasor. One child Joyce Reasor.

c16. Earl Young married. One daughter. Reside at St. Joseph, Mo.

c3. Martha L. Young married William Grant Van Deren, married Feb. 28, 1874. Their children:

c17. Linnie L. Van Deren, born March 5, 1875.

c18. Mary E. Van Deren, born May 30, 1876.

c19. George W. Van Deren, born March 8, 1878.

c20. Deloss W. Van Deren, born Feb. 13, 1880, died Jan. 1, 1897.

c21. Barney R. Van Deren, born Feb. 19, 1882, died Aug. 9, 1882.

c22. Nettie J. Van Deren, born Sept. 5, 1883.

c23. Grace B. VanDeren, born Mar. 18, 1886.

c4. William F. Young. Unmarried. Living at Soldiers' Home at Bath, N. Y. Veteran of the Spanish American War.

c5. George W. Young married Alice Davis, Nov. 25, 1891. Their children:

c24. John Young, born Oct. 19, 1892.

c25. Ralph Young, born Nov. 15, 1893.

c26. Ruth Young, born Jan. 22, 1896.

c27. Leah Young, born Sept. 4, 1897.

c28. Hazel Young, born Jan. 25, 1899.

c29. Mae Young, born Sept. 3, 1901.

c30. Merrill Young, born Feb. 22, 1903.

c31. Carrie Young, born April 7, 1904.

c32. Laura Young, born Aug. 30, 1905.

c33. Edna Young, born Jan. 18, 1908.

c34. Alice Young, born Dec. 3, 1910.

c35. June Young, born Oct. 14, 1911.

c17. Linnie L. Van Deren, married June 25, 1902 Andrew Peterson. Reside Big Flats, N. Y. Their children:

c36. Pearl Peterson, born Jan. 22, 1906.

c37. Walter Peterson, born June 27, 1904.

c38. Gladys Irene Peterson, born Nov. 29, 1911, died Dec. 25, 1911.

c39. Karna Martha Peterson, born Sept. 23, 1913.

c40. Helen Delores Peterson, born Aug. 31, 1917.

C18. Mary Van Deren, married John Chalmers Dec. 25, 1901. Their children:

c41. Bernice L. Chalmers, twins, born Nov. 29, 1903.

c42. Blanche W. Chalmers, twins born Nov. 29, 1903.

Cornelius Flint Line

103 Dennison D. Flint married Caroline Barringer on Aug. 21, 1870. She was born Jan. 11, 1854, died April 14, 1929. Their children:

183 Dorr Flint born Sept. 8, 1875.

184. Lee Flint born June 20, 1878.

185. Roy Flint born July 7, 1885.

183 Dorr Flint married (first) Bertha L. Simmons on Aug. 16, 1893.

Their children:

183a. Francis K. Flint, born Nov. 1902.

Married second Matilda Morrison.

183b. Oliver Flint, born Aug. 14, 1912.

183c. Jessie Flint, born Dec. 9, 1914.

184. Lee Flint married first Maud A. Spraker on Feb. 28, 1900. She was born Jan. 9, 1879 and died Feb. 3, 1920. Their children:

251. William Orlando Flint, born Dec. 9, 1902.

251a. Lily Flint, born Dec. 9, 1902 died age of 6 weeks.

Married second Ethel S. Small on March 19, 1921. She was born May 26, 1880. No issue.

185. Roy Flint married Carolyn Louise Seward on Jan. 29, 1908. She was born on July 18, 1886. Their children:

185a. Ruth Parmalee Flint, born Feb. 19, 1912.

ISAAC C. FLINT

President of Flint Family Association. Recently Appointed Federal Bank Examiner. Resides at 28 French Road, Utica, N. Y.

INDEX

FLINT FAMILY LINES

	Page
Robert Flint, Pioneer	9
Second Lt. Robert Flint	15
Alexander Flint	33
Cornelius Flint	47
John Flint	69
Adam Flint	81
Cemetery Records	99
Pension Papers	103
Flint Title Transfers	110
Appendix	113

LIST OF ILLUSTRATIONS

Picture of Author and Compiler	Frontispiece
Flint Family Arms	3
Katharine Flint	27
William Young	27
Sir William Johnson	28
Johnson Family Arms	64
Michael Hickey Flint	76
Nicholas Flint	76
Fort Plain Block House	92
Judge Robert Flint	93
John Robert Flint	93
Charles Northup Flint	94
John Johnson Flint	94
Flint Burial Plot	102
Hon. Isaac C. Flint	118